OLYMPIC LEADER

VOL. 27 NO. 31 — PORT ANGELES, WASHINGTON, FRIDAY, AUGUST 4, 1911 — PAGES 1 TO 8

Sweaters? Sweaters? Sweaters?

A big line of fine sweaters in all sizes and colors and in the most up-to-date styles just received this week, which we are offering at greatly reduced prices.

The new AVIATOR CAPS, are the latest thing in the city, we have them in all colors.

Just received a shipment of exquisite all over laces with band trimmings to match, also a beautiful line of the latest thing in fancy braids.

New goods are arriving every week for the fall trade, so there is a cut on all our summer goods.

The Phelps Dry Goods Co.

The Fraternal Brotherhood

M. O. CARTON, Organizer.

IT PAYS FOUR WAYS HOW?

ON A $3000 CERTIFICATE

1. **Temporary Accident**—$15 a week for twelve weeks, for temporary disability caused by accident. In force from time of joining or acceptance. No benefits paid for first week's disability.
2. **Total and Permanent Disability**—$300 each year for ten years paid for total and permanent disability.
3. **Old Age**—$300 each year for ten years when member reaches the age of seventy years.
4. **Insurance**—$3000 for the beneficiary if insured should die at any time after two years of continuous membership; and $1500 if insured should die within the first two years of membership.

Monthly Payments, Ordinary Class

AGE NEAREST BIRTHDAY	$1000	$2000	$3000
18—20	60	1 20	1 80
21—23	65	1 30	1 95
24—26	70	1 40	2 10
27—28	75	1 50	2 25
29—30	80	1 60	2 40
31—32	85	1 70	2 55
33	90	1 80	2 70
34	95	1 90	2 85
35	1 00	2 00	3 00
36	1 05	2 10	3 15
37	1 10	2 20	3 30
38	1 15	2 30	3 45
39	1 20	2 40	3 60
40	1 25	2 50	3 75
41	1 30	2 60	3 90
42	1 35	2 70	4 05
43	1 40	2 80	4 20
44	1 45	2 90	4 35
45	1 50	3 00	4 50
46	1 60	3 20	4 80
47	1 70	3 40	5 10
48	1 80	3 60	5 40
49	1 90	3 80	5 70
50	2 00	4 00	6 00

THE FRATERNAL BROTHERHOOD

Membership, Jan. 1, 1911 . . 47,865
Gross Assets, Jan. 1, 1911, $594,348.22

The Tofino, a handsome $3,000 launch from the other side, having failed to report upon arrival in American waters, was brought in from Neah Bay by the Snohomish Tuesday. She was fined $400, which, in view of the showing they were able to make, may be remitted.

ARRESTED FOR STARTING FOREST FIRE

Territory Three Miles Square on Long Creek Ridge Has Burned Over.

Geo. Filisane and K. P. Stevens have been arrested and bound over to the Federal Grand Jury, charged with leaving burning a camp fire from which started the big forest fire now raging on the hills west of the Elwha. Their bail was fixed at $250 each; the maximum fine for the carelessness is $1,000.

The fire was discovered by the regular patrol of the Forest Service, who met the men coming down river and from them learned where they had camped the previous nights. On his way up river he put out the camp fire they had left burning that morning, and about nine o'clock he came upon the forest fire, just getting a good start from their camping place of the second night before.

Reporting by phone from Humes' to Chief Ranger Morganroth, he was instructed to get all the men he could on the line at once; Mr. Morganroth went out from town with six men and they succeeded in getting the fire nearly under control, the line being complete with the exception of about 200 yards in a place too steep and rocky to do anything with in the dark. Just before they got at the work again the next day a whirlwind came up the draw and they soon lost control entirely.

The country is so filled with smoke it is impossible to tell just how far the fire has spread, but it is thought it has burned over a territory at least three miles square, chiefly on Long Creek Ridge. The same territory was swept by fire some 15 years ago so that there was very little timber standing, but a splendid cover of young timber had sprung up which can hardly be replaced by nature, as doubtless the remaining seed trees are now mostly destroyed.

We sell "Fish Flakes," advertised in all the leading magazines. Try them. 10 and 15c can. City Fish Market.

The Nailor Drug Store.

"The Quality Store."

Just Received

A NEW LINE OF STATIONERY AND TOILET ARTICLES.

Have you inspected them yet?

Amateur Developing Our Specialty.

The Nailor Drug Store

M. H. Nailor, Proprietor. Phone 41.

EXECUTIVE COMMITTEE MEETS

Olympic Development League Favors Flat Freight Rate. Take Up Road Matters.

The executive committee of the Olympic Peninsula Development League, consisting of the officers of the various commercial organizations of the peninsula with F. C. Harper president, met in Townsend Friday afternoon.

After reading and approval of the minutes of the previous meeting, upon motion the secretary was instructed to send a bill to the Bremerton Commercial Club for that organization's dues to the League and and also to notify it of its standing in the League.

A communication from J. W. McCune, secretary of the transportation bureau of the Tacoma Commercial Club, relative to the flat rate basis for freight rates was read and the following resolution was adopted:

Resolved, that the League favors the proposed flat weight basis for all freight shipments on common carriers, believing that such will more fully protect and will do away with a source of discrimination and many just complaints of overcharges and arbitrary charges.

The opening of the Olympic National Monument for the purposes of prospecting and mining was discussed in all its phases and the following resolution by Mr. Christensen was unanimously adopted:

Resolved, That it is the sense of the League in executive session assembled, that proper resolution be drafted and data presented to proper officers to end that Olympic National Monument be opened to miners and prospectors

A report was submitted to the effect that the ferry between Seabeck and Quilcene could not be established this year, or until a small piece of road be built, and that matter was being taken up with the commissioners of the two counties interested and that next season the ferry would be established.

The matter of the Jefferson and Mason county road was called to the attention of the committee and the secretary was directed to ascertain if the Shelton Commercial Club will co-operate with Jefferson and Clallam counties to have the road connecting the counties completed.

The matter of advertising the peninsula took up considerable time of the committee. Mr. Smith stated that his personal idea was that League should push what publicity it did along lines that would draw attention of tourists. This was fully agreed upon.—Townsend Leader.

FIRST VISITORS TO OLYMPUS IN TWO YEARS.

G. L. Hanneman of Bremerton, who is spending the summer with Grant Humes at Geyser Valley, was in town Saturday to meet three friends from his home city, W. K. Spaulding, W. A. Holt and Glen R. Fetterman, who will accompany him on a trip to Mount Olympus. Mr. Hanneman was a member of the Mountaineers party who went into that country in 1907, walking out in company with the writer, making thirty-five miles of the distance, over rough trails, in one day. To add to the pleasure to the trip, he had a badly swollen face caused by an ulcerated tooth which was lanced that morning before starting. But even such discouraging circumstances did not dampen Hanneman's ardor or destroy his love for the mountains, which he has visited each year since. This will be his third trip to Olympus, Mr. Spaulding having accompanied him in 1908.

SETTING GOOD EXAMPLE.

G. V. Smith is making a practical demonstration of the char-pit process on the stumps between his home and Peabody bridge. A few moments work each day in throwing earth up around the stumps will get rid of some old eyesores that twenty-five dollars wouldn't dispose of by blasting and burning.

CRUISERS HERE TOMORROW.

The West Virginia and Colorado will be here tomorrow for a week's stay, while cruising making coal tests.

LADIES WISH STREET GRADED DOWN

To Zig-Zag on Laurel, Instead of Running Up From Second, as at Present.

Laurel Street zig-zag was the principal topic for discussion at the meeting of the Ladies' Auxiliary to the Commercial Club held Tuesday afternoon. The zig-zag, which is by far the worst and in fact the only rotten, dangerous piece of sidewalk in Angeles, was selected by the ladies for their initial effort at civic improvement.

Not only were those residing between Peabody and Valley, comprising the largest section of town, desirous of having a new walk in which there would not constantly be broken boards, but because the zig-zag fronts Laurel street wharf and is one of the most prominent features of the business section, its improvement is a matter of general interest.

As a first step, $50 was appropriated to aid in the work and a committee of ladies, was chosen to attend the next session of the Council and ask that a new zig-zag be built, stating the Auxiliary would contribute $50 in order to assist in securing a better grade and a walk so built that the bluff could be improved and seeded down to grass.

Subsequently, at the request of a number of the business men who, while in Townsend attending the League meeting, had admired the beautiful street leading up from the wharf and had found to their surprise that the broad, low steps are far easier of ascent and descent than a steep zig-zag, the ladies asked the Council to ascertain if similar steps could not be built here.

The Council finally decided to rebuild the zig-zag, as there was opposition to the steps.

At the last meeting of the Auxiliary, Tuesday afternoon, it was reported that a number of those living in the central portion of town were in favor of having the hill, or rather the rough knob on top of the hill, graded off, and would contribute towards a fund for that purpose. Another committee was appointed to present the facts to the Council and request an estimate on the leveling of the street that it might be ascertained how much money would be required for the work.

The largest amount of dues paid in at any one time was received at this meeting. The organization is in a very flourishing condition, but several are still behind in their dues and it is requested that all attend to this matter at as early a date as possible. The dues are only ten cents a month, payable monthly or by the year as one may desire.

On motion the regular day of meeting was changed from the first Tuesday of each month to the second Tuesday; a motion was also carried deciding that seven members would be sufficient to constitute a quorum for the transaction of business.

Mrs. Kirschberg, chairman of the entertainment committee, turned over $14.70 to the treasurer as the profits from the ice cream festival, after all expenses were paid. A vote of thanks was then given by the Auxiliary to Mr. Stathdee for his kindness in loaning a piano and to Mr. Gallagher for his generosity in moving the piano to and from the Commercial Club room free of charge. The Willson Hardware Co. also deserves several votes of thanks for their kindness in loaning dishes, hardware and other articles, and Mr. John Hansen for supplying chairs.

A motion was made and carried that a card tournament be given on Friday of the last week in August at the Commercial Club room, the following committee to have all the arrangements in charge, Mrs. Maurice Fisher, Mrs. Kirschberg, Mrs. W. M. Clark, Mrs. Mead, Mrs. Christensen, and Mrs. MacGillivray.

WILL DRILL FOR OIL.

The derrick of the Leland Valley Oil Company, near the DanAndrews' place, is about ready for the machinery. This company has leased a large amount of land in the Leland valley, on terms most liberal to land owners. The company is composed of Pennsylvanians and are men of experience in prospecting for coal, oil and gas. They have great confidence in finding either oil or gas where they are placing the machinery for the first bore.—Quilcene Megaphone.

THISTLE LAW WILL BE ENFORCED

People Who Do Not Cut Noxious Weeds Subject to Fine. P. E. Graves Elected Treasurer.

The City Attorney reporting to the Council that it was the duty of the Marshal and Street Superintendent to notify owners of lots to cut all noxious weeds and of the Superintendent to cut all thistles growing in the streets, the Council authorized the expenditure, directing the work be done immediately. Superintendent Small had a crew out early Wednesday morning and the improvement is most marked.

Ordinance providing for the grading of Francis read second time.

Angeles Telephone Company paid in $75.23, franchise tax, being one per cent of gross receipts.

P. E. Graves and Wm. Lange applied for appointment to the position of City Treasurer. P. E. Graves was elected by the Council and the resignation of C. E. Nailor accepted.

City Attorney having advised that resolution of intention to improve Front was defective, Council ordered that a legal resolution be submitted at next meeting.

Committee of ladies representing the Commercial Club Auxiliary was present and requested that City Engineer be directed to make estimate of cost of cutting down top of Laurel street hill some ten or fifteen feet, that they might know if it would be possible to have work done by contributions from the residents. Engineer was ordered to bring in estimate.

Bid submitted by John Donahue to furnish wood for the light plant accepted. $2.75 second growth fir; $2.25 split cedar.

LITTLE RIVER TRAIL TO PROTECT MT. ANGELES.

The new pony trail from Haynes' place at the foot of Mt. Angeles down the north fork of Little River to the Coleman ranch will be completed in about ten days more. Ten men are at work on the job, clearing out the dead stuff as they go, so that the trail, aided by the stream, will act as a barrier to fires as well as enabling the forest service to get in men and supplies expeditiously. Fire started by campers at the old shingle mill ran up over the hill two years ago but died out before doing any real damage. The logging operations now being conducted by the Little River Logging Co. are likely to be the cause of a fire at any time that, unchecked, would destroy all the young timber on Mount Angeles. After the completion of this trail, the crew will work eastward along the northern line of the reserve.

COMMISSION PREPARING TO SKIM THE PROFITS

C. D. Allen, one of the travelling auditors for the new Industrial Insurance Commission, established by the last legislature, has been collecting statistics from the mills and factories of this, his home county, before starting out to cover his district, which comprises Clallam, Jefferson, Kitsap and Mason. Mr. Allen says the amount each factory must pay is based on the payroll for three months, that is, a certain per cent, depending upon the hazard, of the total expenditure for labor for three months. The mills he has so far visited will have to contribute from $150 to $500 for the fund. The Olympic Power Company's work being extra hazardous, their rate is five per cent, making the assessment $1100.

..THE..

LEADER DEPARTMENT STORE

A Special Sale

ON

White Table Cloth

We have just 2 dozen of extra nice table cloths, regularly sold for $2.25 each, and 64 by 72 inches in size, which we will dispose of for $1.25 each.

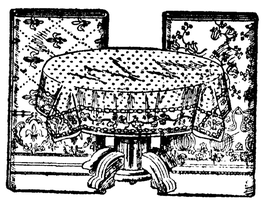

The Patterns are assorted, no two alike and all are hemstitched.

$1.25

THE LEADER DEPARTMENT STORE

Olympic Leader

WEBSTER PUB. CO.

Port Angeles. - - - Wash.

Minor Happenings of the Week

Formation of an independent political party to be controlled by organized labor is being agitated in Illinois.

Fire at Winona, Minn., entirely destroyed a mill and several elevators of the Bay State Milling Company. Loss, $300,000.

Philadelphia has been selected by the Photographers' Association of America as the convention city of 1912. Benjamin Larimer, of Marion, Ind., was elected president.

The new Portland billboard ordinance, which limits the height and length of billboards, is now in effect, and owners are changing them to fit the requirements of the law.

By a vote of 200 to 95, the Western Federation of Miners defeated a resolution favoring the surrender of the charters of the Western Federation and as a whole going into the United Mine Workers' organization.

An army of 75,000 men will be required to harvest the wheat crop of western Canada, according to conservative estimates and the farmers are wondering where they can be obtained. In Saskatchewan alone about 35,000 harvest hands will be necessary.

The statistical report of the interstate commerce commission shows that California led in railroad construction in the fiscal year 1910, the new construction amounting to 260 miles. Only four other states showed a construction of more than 100 miles.

Mayor Harrison of Chicago has stopped all traffic in Galt place, between Chicago avenue and Oak street, during the summer months in order that the children of the surrounding tenement district may have a playground. About 2,000 children are said to live in the district.

Mrs. Leon Ely, of Trenton, N. J., who lately began suit against her husband for maintenance, charging that he deserted her and threatened to go to Reno to get rid of her, has had him placed under bail to remain at Trenton during the proceedings.

Bids are being asked for from Seattle contractors on the executive mansion of Gov. Walter S. Clark and a library and museum at Juneau. Plans and specifications are on file with Garrett O'Neil, custodian of the local feedral building, and bids will be recived until 3 o'clock in the afternoon of August 8.

The general arbitration treaties between the United States and Great Britain and the United States and France will be signed in Washington next week. An announcement to this effect was made today. After the signing the treaty there will be a formal exchange between the governments concerned. Secretary of State Knox will sign the treaty for the United States.

The annual apple show for Oregon will be held in Portland November 15-17, in connection with the annual meeting of the State Horticultural Soicety. Officers of the association are already at work upon the programme for the exhibit, and hope to be able to make it public in time for the show to be advertised widely and to secure big representations from all of the Northwestern states.

Olympia Ready for Elks.

Olympia, July 29.—Preparations are being completed for the entertainment of tne Elks of the state during their two-day convention in Olympia, August 16 and 17. The automobile owners of the city, and many from the county, have turned their machines over to the Elks during the time the visitors are in town. They will be used throughout the two days.

Old Porstmouth For Relic

Washington, July 31.—The old naval sailing vessel Portsmouth, now used as a quarantine ship at Norfolk, Va., will not be dismantled until congress passes upon the proposition to fit her to sail around to San Francisco to be preserved there as a relic. The Portsmouth raised the flag at Yerba Buena, now San Francisco, in the war with Mexico. It is estimated the repairs will cost $25,000.

Wireless From Iditarod.

Seattle, July 29.—Iditarod and the great inland empire of Alaska are now connected with the outside world by wireless telegraph, connecting at Kaltag with the government lines. The stations at Iditarod and Kaltag are operated by the Alaska Wireless Telegraph Company and are equipped with the Telefunken system, which, when tested, worked perfectly. The first messages were received at Seattle on Thursday.

Washington State News Items

A petition in circulation at Chehalis proposes to establish commission government.

Fire Saturday afternoon destroyed the Methodist church at Raymond. Loss, $1,500.

King County Commissioners have awarded contracts for road construction aggregating nearly $150,000.

H. N. Richmond has transferred his interests in the Richmond Paper Co. to the Zellerbach Paper Co., of San Francisco. The firm name will remain as at present.

Work is in progress on the new macadamized roads in the Stanwood district. Four miles will be improved. Crushed rock from Waldron Island will be used.

Three new state banks have been chartered by State Bank Examiner J. L. Mohundro. The new institutions are to be opened at Redmond, Steptoe and Morton.

Mill owners and timbermen contemplate petitioning the state fire warden asking that he compel the Northern Pacific Railway Company to put an oil burner engine on its Moclips run. The coal burner has set a number of fires.

Ten million feet of lumber within the Wenatchee national forest is now being offered for sale by the district forester, George H. Cecil, with headquarters at Portland. The timber will be sold to the highest bidder. Bids will be opened August 28th at Leavenworth, Wash.

The Puget Sound Bridge & Dredging Co. has been awarded the contract for dredging of Willapa river and harbor, by Maj. Kutz of the U. S. engineering corps. Its bid of $157,157.25 was the lowest of four submitted. Tacoma and San Francisco firms also competing.

The Mexico Maru, of the Osaka Shosen Kaisha line, arrived at Seattle last week, 15 days out from Yokohoma, establishing a new wireless record for the fleet. It got communication with the North Head station on the Columbia river while 1,088 miles off coast. The Seattle Maru held the record before with 850 miles.

Inspectors of weights and measures, who are in the department of public utilities at Seattle have begun enforcing that provision of the ordinance requiring every package of food to have stamped on it the net weight. Notices were sent to the manufacturers and sellers of all foods three months ago and a second notice was sent in July.

COMPENSATION ACT OF MASSACHUSETTS UPHELD.

Boston, July 29.—The Massachusetts supreme court has advised the legislature that the workingmen's compensation bill is constitutional under the laws of Massachusetts. The bill provides that if an employe is injured and sues for damages, the employer can not set up as a defense that the victim suffered from his own negligence or that of a fellow workman.

LAND WITHDRAWN FOR RESERVOIR SITE.

Washington, July 29.—Approximately 14,720 acres of land near Roslyn, Washington, have been withdrawn from entry by the secretary of the interior. The lands are near the Yakima irrigation project, and are reserved pending an examination as to the practicability of building a reservoir on them in connection with the project.

FISH TRAPS DAMAGED BY UNPRECEDENTED TIDES.

Bellingham, Aug. 1.—Damage to fish traps approximating $150,000, and a much greater loss by the crippling of the traps at the height of the sock-eye run, was caused by unprecedentedly high tides last Friday and Saturday, say trapmen who reached this city today from the San Juan islands. Fish Commissioner Riseland has received a dozen official reports covering the disaster.

For some unkown reason the tides were two and three feet higher than predicted in the tide tables, and more than two feet higher than ever observed during the history of trap fishing, and no provision had been made for the high water.

Whole leads were swept away by what watchmen declare to have been a wall of water speeding up the channels, and long strings of piles have disappeared. Many traps can not be repaired in time to be of service during the remainder of the fishing season, which closes August 25.

Coal Famine Continues.

Winnipeg, Manitoba, July 29.—The coal famine continues all over Saskatchewan and Alberta. Even were the mines where strikes are on opened tomorrow, the famine could not be dispelled by winter. Railway officials agree that relief must come from across the line, and this is only possible through suspension of the tariff.

LA FOLLETTE WOOL SCHEDULE GOES THROUGH AS COMPROMISE MEASURE

Washington, July 29.—Out of what appeared to be chaotic condition in the senate, there suddenly arose Thursday a coalition of Democrats and insurgent Republicans which bowled over the regular organization and passed a compromise bill for the revision of the woolen tariff by 48 to 32.

This new force in the senate united on a material reduction of duty tariff all down the line and flushed with victory, is threatening not only to pass the so-called farmers' free list bill, as it came from the house, but to put through a cotton bill as well. The insurgents want sugar and steel schedules included in the program.

Bill May Be Arranged

The house Democratic leaders are not willing to accept the compromise wool bill as it passed the senate, but they are more than willing to meet the senate conferees. Chairman Underwood, of the house ways and means committee, expressed the belief tonight that a bill astisfactory to both houses was more than likely to be agreed upon.

Senator Penrose, chairman of the finance committee, freely predicted that President Taft would veto any wool measure that might come out of the conference. This statement did not ruffle the Democrats, who announced they would insist on a cut in rates far deeper than that proposed in the senate measure.

The Democratic leaders, in fact, are said to believe that their position possibly would be greatly strengthened if Mr. Taft vetoed the bill. The regular Republicans seem to view the veto in much the same light and are inclined to boast that executive disapproval would not be to their disadvantage. They contend that future tariff revision should be scientific.

Bill a Compromise

The bill as passed by the senate was drawn by Senator La Follette and was a compromise between the Underwood bill, which passed the Democratic house, and the original La Follette bill, both of which were forced out of the way by decisive votes.

Some idea of the compromise may be had from the proposed rates on wool.

The house bill proposed a rate of 20 per cent ad valorem. The original La Follette bill proposed 40 per cent. The compromise fixes the rate at 35. It is predicted that the conference will put it at 30.

The result in the senate came with surprising quickness. Thorough organizations of the combined forces was apparent from the start. Senator La Follette's woolen bill, offered at first as an amendment to the Underwood bill, received but 14 votes, those of the insurgent Republicans.

The Underwood bill itself was voted down with equal facility, only the Democrats and Senator Brown, of Nebraska, supporting it. Then came Senator La Follette's motion to reconsider the vote. Democrats having secured their desired record vote on the Underwood bill, joined him in the vote to reconsider.

The Underwood bill was then brought back to life and Senator La Follette offered the compromise bill that had been agreed upon. It was attached to the Underwood measure as a substitute for the terms of that bill, and passed by a vote of 48 to 32, all without a hitch or a fumble. Democrats voted solidly. The insurgents lost three Northwestern Republicans—Borah, of Idaho; Jones, of Washington, and Dixon, of Montana, but they gained Senator McCumber.

House Open to Persuasion

Democratic Leader Underwood said that the house would be willing to meet the senate in compromise and that an agreement would be reached between the two houses.

The important features of the new La Follette bill which the senate passed this afternoon compared with the present law and the Underwood house bill, are shown in the following:

Raw wool, first class:

Wool on skins, present law, 57.71 per cent ad valorem; Underwood, 20 per cent; La Follettee, 30 per cent. Wool not on skins, present law, 47.24 per cent; Underwood, 20 per cent; La Follette, 35 per cent.

Raw wool, second class, present rate, 44.96 per cent; Underwood, 20 per cent; La Follette, 10 per cent.

Top waste, etc., present, 98.93 per cent; Underwood, 20 per cent; La Follette, 25 per cent.

Shoddy, noils, etc., present 41 per cent; Underwood, 20 per cent; La Follette, 25 per cent.

Woolen rags, mungo, etc., present 35.40 per cent; Underwood, 20 per cent; La Follette, 25 per cent.

Combed tops, present, 111 per cent; Underwood, 25 per cent; La Follette, 40 per cent.

Yarns, present, 76.63 per cent; Underwood, 30 per cent; La Follette, 45 per cent.

Blankets and flannels, present, 95.77 per cent; Underwood, 30 per cent; La Follette, 55 per cent.

Clothes, dress goods, fabrics and woolen cloth, present, 96.74 per cent; Underwood, 45 per cent; La Follette, 55 per cent.

Carpets, present, 50 per cent; Underwood, 25 per cent; La Follette, 35 per cent.

Mats and rugs, present, 62.95 per cent; Underwood, 50 per cent; La Follette, 35 per cent.

PRESIDENT LEAVES ROOT OF MATTER UNTOUCHED, STATES GIFFORD PINCHOT

Washington, July 29.—Gifford Pinchot, former government chief forester and now president of the National Conservation Association, has issued a statement declaring that President Taft "leaves the root of the matter wholly untouched" in his message to the senate, denying that there could be any monopolization of the water front of Controller bay, Alaska.

Good Excuse Hard

Mr. Pinchot's statement follows:

"The president's defense of his course in the Controller bay affair shows how hard it is to make a good excuse for a bad mistake. It leaves the root of the matter wholly untouched. In spite of all explanations, the fact remains that Mr. Taft, in opening the lands around Controller bay without notice to the public, had given the interests behind Ryan an opportunity to acquire the key to the channel of Controller bay before the public knew what was going on.

"The map, which is a part of the president's message, supported as it is by the testimony of Mr. Graves, of the coast and geodetic survey, before the congressional committee now investigating this question, appears to show that the mile and a half of harbor front taken up by Ryan, together with the tracts which the government retains and on which it prohibits private entry, does effectually control the valuable portion of the channel.

Lands Should Be Held

"But whether the president is right or whether the map is right, and whoever Ryan and his associates will be shown to represent, it is true and will remain true, that the lands about Controller bay should never have been let go. The public will agree with Col. Roosevelt that these terminal lands ought to have been kept in the public lands.

"The so-called Ballinger-Pinchot investigation opened the eyes of the public to the extensive and successful efforts which are being made to monopolize the resources of Alaska.

"The facts developed by this investigation constituted a solemn warning and a call on the executive for special watchfulness in protecting public property in Alaska.

Favors Government Control

"The president is right when he says that what Alaska needs is development, but no legitimate development of the harbor front on Controller bay has been and can be proposed that could not proceed as well and as rapidly under suitable lease on government land as on private land. So long as these terminal lands remained in government ownership no one could monopolize the harbors. The moment any of them passed into private hands the danger of monopoly began.

"The president denies that in granting Ryan's request for the opening of Controller bay by the executive order of October 28 there was an element of secrecy and quotes a press dispatch of the same date announcing his action.

"But Mr. Taft does not mention that on the day he signed the order and notified the press in Washington, Ryan's surveying party was ready in Alaska and that by November 1, or four days after the order was made, and before the government officials in Alaska had been notified of the order, they had begun a survey of the Ryan claims on Controller bay.

"The omission of the customary thirty days' notice to the public that the land would be open to entry gave Ryan what he wanted. It cut off all chance for any competitor to locate on the terminal lands until after Ryan had made his selection. No amount of newspaper notices to the country after the executive order was signed could in any respect interfere with the pre-arranged work of Ryan's agents or enable any rival to enter a foot of land on Controller bay except what was not wanted by the people whom Ryan represented."

Dockers' Strike Settled.

Cardiff, Wales, July 31.—The dockers' strike nas been settled. The strike had involved the Welsh coal miners and paralyzed almost the whole trade of South Wales. In addition it gave rise to serious riots.

BRITISH CONSTITUTIONAL CRISIS VIRTUALLY ENDED.

London, July 31.—The constitutionality crisis is virtually over. The anti-Balfour revolt has been squelched and Lord Lansdowne has the adhesion of 318 Unionist peers to the policy of letting the veto bill go through unamended. It is figured that the revolting peers will not muster more than thirty in the house of lords.

The government is not going to leave anything to chance, and unless Lansdowne guarantees that a sufficient number of Unionist peers will vote for the bill to overwhelm the revolters the government will withhold it until new peers are created.

As Lansdowne and Balfour realize that creating new peers would be a crowning calamity, it is expected that they will give the required guarantee, although doing so adds enormously to the humiliation of their position and must intensify the tendency to demoralization and disintegration in their party.

DIG BIG DITCH QUICKER THAN CONGRESS PASSES LAWS

Washington, July 21.—One of the most important questions confronting the government heads concerns the policy of operating the Panama canal. The great ditch is being rushed to completion faster than it has been possible to rush congress to a sense of the necessity for providing laws and regulations relating to the maintenance and operation well in advance of its opening to commerce.

It is now too late for congress to take action at the present session, but if matters do not crystallize next winter the delay will be calamitous. Happily, however, there is a promise of action at the regular session, which will not be entirely too late.

A year ago President Taft began prodding leaders in congress to get busy with problems that in their peculiar way are even more important thatn the work of construction. On January 1, 1915, according to the existing law, the president of the United States is to ask for the assembling of the fleets of the world in Hampton Roads. After certain official ceremonies have been gone through with the fleets are to pass through the Panama canal on their way to San Francisco.

Canal Would Be Damned

If anything happened so that the fleets were delayed in going through, Col. Geothals pointed out to the commission, the Panama canal would be damned; and to guard against that contingency he wants time for toning up all machinery and for perfecting the organization. He stated when he was here last winter before the commission that the shipping interests of the world required eighteen months' notice at least of what tolls were going to be charged in order that they might make their contracts. At his last appearance he said he had ascertained from transportation experts that the shipping interests ought to be given at least two years' notice.

SAILED HIS GOOD SHIP THROUGH BOILING SEAS.

Seattle, July, 29.—Bringing the news of a strange phenomenon which was witnessed at midnight on June 21, in 16 degrees latitude, the Norwegian steamship Mathilda, Capt. Kjerland, arrived on the Sound yesterday from the west coast of South America ports.

Capt. Kjerland reports that for two hours the vessel steamed over an apparently boiling ocean, which emitted a light so strong that it was possible for the officers aboard the vessel to read their watches almost as clearly as in daylight. The water was milky white and the phenomenon was accompanied by great heat, Capt. Kjerland asserting that the water reached a temperature of 90 degrees. Some of the water was taken on deck by the officers and sailors, but it lost its milky appearance as soon as taken from the sea. Two bottles were saved and will be sent to the hydrographic office for examination.

LINE TO COOS BAY TO BUILD AT ONCE.

Portland, Or., Aug. 1.—J. P. O'Brien, general manager of the Harriman lines in the Pacific Northwest, announces that the Southern Pacific Company at once will begin construction of a railroad to Coos bay. The road will be completed according to present plans in two years and will cost $8,000,000.

The railroad will diverge from the main line of the Southern Pacific at Eugene, Or., and cross the Coast range in a westerly direction to the mouth of the Siuslaw river, thence following the coast to Marshfield.

The Coos bay country is one of the richest portions of Oregon, but because of its remoteness has remained practically undeveloped.

Longest Session of Legislature.

Boston, July 29.—The 132nd session of the Massachusetts legislature was prorogued last night, after all records for legislative activity in this state had been broken. The session continued 207 legislative days, or one more than the session of 1883.

CANADIANS TO VOTE ON RECIPROCITY

PREMIER LAURIER DISSOLVES PARLIAMENT AND ORDERS ELECTION OF NEW ONE

Refusal of Conservative Minority to Permit Matter to go to a Vote Responsible for Election.—Announcement Received With Cheers by Both Sides—Bitter Campaign Anticipated.

Ottawa, Ont., July 31.—The 11th Parliament of Canada passed out of existence Saturday and upon the political complexion of a new one to be elected September 21 will depend the fate of the reciprocity agreement between the United States and Canada.

Premier Laurier decided to ask for an immediate dissolution at a meeting of his Cabinet Saturday afternoon and at once notified Earl Grey, Governor-General. A short time later a special issue of the Official Gazette was printed containing the formal announcement and giving legal effect to the edict.

In both Liberal and opposition rooms the news was received with cheers and the members hastened away to telegraph their political workers that the campaign was on. Virtually every member will have left the capital by tomorrow and the campaign on the reciprocity issue will begin all over the Dominion early next week.

The announcement of dissolution came somewhat as a surprise, as few persons expected it before next week.

Formalities Dispensed With.

The refusal of the Conservative minority of the House to close the debate on the Governments' reciprocity resolution and permit a vote on it, which would mean its adoption, and the improbability of a change in their attitude resulted in the Government's decision that it was useless to keep Parliament another day.

This is the first time a session of the Dominion Parliament has been closed without the appearance of the Governor-General in military state at the state chamber to give formal prorogation. As the Senate was not due to reassemble until August 9, and as prorogation could not take place unless both houses were present, disolution was resorted to.

Although the appropriations for the year have not been voted, the government figures that it has funds enough to suffice until a new Parliament has been elected and assembled to vote the remainder. The new Parliament will be summoned to meet on October 11 and supply bills will be voted at once.

Bitter Campaign Expected.

It is generally agreed that the two months' campaign before the country will be bitter. Reciprocity probably will be the sole issue, although the Conservatives in Quebec may seek to inject the naval issue into the contest. The anti-annexation cry has already been raised by the Conservatives in all parts of the country.

Sir Wilfrid Laurier and his ministers will take the stump and conduct platform campaigns in all provinces. The Prime Minister will confine his attention to the central provinces and Quebec, while Mr. Fielding, Minister of Finance, who helped to draft the reciprocity agreement, will devote his attention to the maritime provinces. For the opposition, Robert L. Borden, their leader, will give most of his time to Ontario and Nova Scotia.

The Parliament just dissolved had a membership of 133 Liberals, 85 Conservatives and three Independents, giving the government a working majority of more than 40. The absence of a cloture rule, however, made it impossible for the majority to force a vote against a filibuster.

SPEEDING MUST STOP ON MOUNT RAINIER.

Tacoma, August 1.—Determined to stop speeding on the Mount Rainier road, Superintendent Edward S. Hall today issued orders whereby a record of the movements of each auto and motorcycle entering the national park will be kept.

Machines found exceeding the speed limit marked on sign boards will be ejected from the park and another permit to enter will be obtained only from the secretary of the interior.

Thirty-five minutes has been designated as the minimum time in which a machine may travel the six and a half miles from the west boundary to Longmire's Springs, and a similar limit has been placed on the five-mile stretch from the springs to Nisqually Glacier.

Everybody will travel in steel railway cars after June 1, 1918, and all mail will be hauled in such cars two years earlier if a bill introduced by Representative Talcott, of New York, becomes a law.

Port Angeles Grocery Co.

Wouldn't That Jar You?

JARS! JARS! JARS!

The fruit season is at hand, and to preserve successfully you must have the best facilities. We therefore invite you to call and examine our new GOLDEN STATE MASON JAR. It is the most perfect sealer, and the most sanitary fruit Jar in the market today. It has the largest mouth opening and is made of the finest crystal fruit glass and seals by vacuum.

We have a large stock of Schram, and the old reliable Mason Jars.

A. STILES = = Phone 38

ICE CREAM

t Your Ice Cream Sodas at Our Fountain
ALL FLAVORS

Send us your orders for Ice Cream for your parties, and Sunday dinners. Special prices by the gallon. Brick Ice Cream on special orders. PHONE US

lathewson's Drug Store
PHONE 28

icnic Parties and Campers Will Find Just What They Want for Lunches at
E. E. HOPKINS

The choicest Olives, Pickles, Canned Meats, Small Cakes, Cookies and Wafers of all kinds. Also the freshest Nuts, Fruits and Candies.

E. E. HOPKINS = = Phone 33

.J.WILLIAMS The Old Reliable Jeweler
Watch Repairing a Specialty

Let US do your work
We do it right.
ANGELES STEAM LAUNDRY
JAMES WOOLEY PROP.

Chas. F. Morey
Successor to Morey & Wright
Horse Shoeing and Wagon Repairing
Satisfaction Guaranteed.

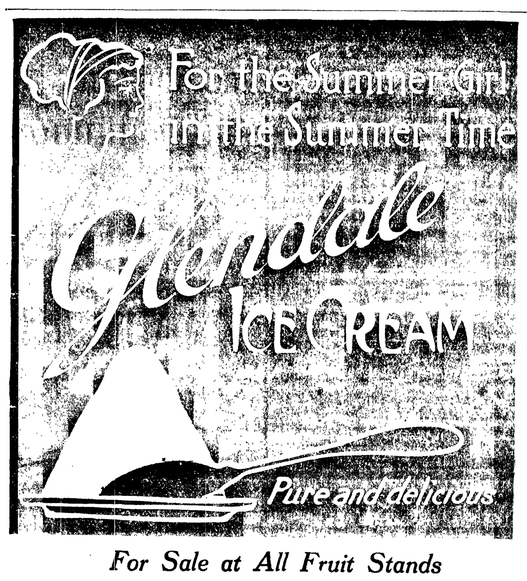

For Sale at All Fruit Stands

About People of Local Interest

John Trumbull was an arrival on Wednesday's boat.

Go to Morey's for your blacksmithing; they do it right.

For the Best Flour in the market go to the Gate City Grocery.

Miss Evelyn O'Rielly of Seattle is a guest of Grace MacKechnie.

Mr. and Mrs. R. D. Willson went to Seattle Sunday, to spend the week.

Miss Ruth Gould returned upsound Wednesday after a short visit home.

Mrs. I. W. Hall and Miss Anna Trumbull were arrivals on Saturday's boat.

Miss Shutt of Indiana spent a few days this week, the guest of the C. D. Allen family.

Misses Francis Brown and Margaret Fitzgerald went to Seattle last Friday for Potlatch week.

For canned goods there is nothing better than the Amocat brand, for sale at the Gate City Grocery.

The New Home Sewing Machine, the easiest runner of them all, at
Christopherson & Leland.

In order to reduce our stock of stove pipe we will sell it at Fifteen cents a joint. C. L. Baker & Co.

J. J. MacKechnie was called to Seattle last Friday by the serious illness of his brother, Dr. MacKechnie.

Mr. and Mrs. J. E. Beam and daughter Ruth were week-end guests at the Mitchell Hotel, Lake Crescent.

Miss Watson is entertaining a friend, Miss Hasserick, a teacher in Seattle. They are enjoying an outing at Lake Crescent.

Get the habit. Save your tickets, given with every purchase at the store next to the Star Theater. Phone 32.

Now is the time to get your Fruit Jars, Rubbers. Go to C.L. Baker and Co. They have all kinds, the most and the best.

Among Wednesday's up-sound passengers were Mr. and Mrs. T. T. Aldwell, Will Clark, Dr. Lewis and Mr. and Mrs. E. E. Day.

Mrs. Amelia Goldwater and her daughter, Mrs. E. B. Brownrigg, went to Seattle Monday to enjoy "Merchants Day," Tuesday.

Michael Earles, Hugh Phelps, and John Trumbull came down on Wednesday's boat and went right out to the Solduck Hot Springs.

Miss Margaret Delebarre went to Seattle Monday to spend a couple of weeks visiting friends, and enjoying the festivities of the Potlatch.

Mrs. Alex. Harris went to Seattle Wednesday to take in the Potlatch and then enjoy an outing with her husband on the tugboat which he has in charge.

T. F. Trumbull and son John returned Tuesday from a week's stay in Seattle and Olympia, accompanied by Laddie Trumbull, who came to visit his cousins.

Howard Farmer has been home this week enjoying an outing with his people at Lake Sutherland. C. J. also came down from Seattle the first of the week.

July 27th is the date to remember. An ice-cream festival will be held by the Women's Auxiliary at the Commercial Club room both afternoon and evening on this date. Delicious home made cakes and ice-cream 15c.

Mr. Strathdee, of the Eiler Music House, has kindly loaned the Women's Auxiliary one of their fine pianos, for the excellent musical program to be given at the ice-cream festival, Thursday, July 27th.

Mr. Witbeck of the Grand Union Tea Co. returned Wednesday from a business trip to Seattle. Mr. Witbeck says he will have a fine crop of hay this season and has let the contract to have it properly cared for.

C. L. Baker and Co. have just received a shipment of new Ranges, and will sell you a number one range for Twenty-eight Dollars. Come in and see before you buy. We will take your old stove on the trade.

Mrs. Church and daughter Ruth, with some young lady friends of Seattle, passed thru Sunday on their way to the Ovington Resort to spend a month. On account of the serious illness of one of the young ladies, Mrs. Church brot her in Wednesday and she returned to Seattle in the care of Miss Lind, the nurse, Mrs. Church remaining a few days in town, the guest of Mrs. Delebarre.

The Makeagoal Club returned from their annual outing at Piedmont, Lake Crescent, last Sunday, saying this year was one of the most pleasant of their five years of camping. Some of the special events which the girls will remember with great pleasure were a day spent at Marymere, a delightful dancing party at Mrs. Ovington's and a dance in the pavillion at Mitchell's. They are also indebted for many good times to Mr. Michael Earles and Captain Charley Brooks, who is running the launch Crescent for Mr. Earles.

Miss Vaupel, who is East, and Mrs. Jim Warren, who was ill, were unable to be with the club this year and were greatly missed.

DRESSMAKING.

One piece dresses, shirt waists, separate skirts, riding skirts, and children's dresses made at reasonable prices at the
New York Millinery,
Opposite the postoffice.

Miss Watson is spending a few days at Lake Crescent.

Automobile for hire for all occasions. Call at Angeles Hotel.

Miss Ada Mathewson returned Monday from a trip to Seattle.

For the best in Coffees, Teas, and Spices call at the Gate City Grocery.

F. E. Warner, the optician, will return to Port Angeles for ten days in August.

Mrs. Luther Mason of Seattle is visiting in the city with relatives and friends.

Mr. and Mrs. Oscar Winters have a little son who arrived at their home on the 13th.

Mr. and Mrs. W. A. Lewis are in Seattle looking up a home, having sold their place here.

D. L. Soltau, of the firm of Campbell & Soltau, civil engineers, went to Seattle Wednesday.

Expert horse shoer at Morey's Blacksmith Shop, First and Oak streets, opposite City Hall.

Tirzah MacKechnie went to Bellingham Sunday, where she will attend the Wilson Business College.

We sell "Fish Flakes," advertised in all the leading magazines. Try them. 10 and 15c can. City Fish Market.

Edw. Christopherson was taking in the Potlatch in Seattle this week and buying new goods for the fall trade.

Miss Fannie Morse and sister, daughters of Sam Morse, are visiting their grandfather, Mr. Draper, and other relatives.

The Best Ever is what they say of the Rice bought at the Grand Union Tea Company's store. Phone your orders to No 32.

Mr. and Mrs. Willis Mathewson and two children went to Seattle Wednesday; Willis expects to attend the Druggists' Convention.

Mrs. Susan Phelps, Mrs. Hugh Phelps and Redrick returned Wednesday from a few days in Seattle where they took in the Potlatch.

Extracts of all flavors, including maple, strawberry, orange, cinnamon and nutmeg. Grand Union Tea Co., next to the Star Theater.

Mrs. Babcock, who has been visiting Mrs. Scotty Smith, went to Seattle Wednesday to spend a few days with her daughter Laura, but will return soon for a longer visit.

Wanted—Lady wishes a position as cook in a small camp, or if camp is large will furnish helper. Please give three or four days notice and address P. O. box 275.

The Sure Seal Fruit Jar has the largest mouth and is the easiest filled of any fruit jar made. Also a large supply of second hand fruit jars,
Christopherson & Leland.

The ladies of the Civic Club have busied themselves cleaning and beautifying the park so that it is in readiness for all who may wish to take their lunches or have picnics. If the city will now kindly turn on the water everything will be complete.
Committee.

The "Passion Play" or Life of Christ will be shown in Motion Pictures at the Star Theater July 25, 26 and 27th. Of all plays this is the most instructive and leaves the most lasting impressions of the scenes in the Christ life, and his crucifixion. Every man, woman, and child should see this most wonderful of all reproductions.

The social event of the season will be the ice-cream festival at the Commercial Club room next Thursday afternoon and evening.

Miss Lorna Smith, chairman of the entertainment committee, will provide a splendid program, including the best musical talent of the city, free to all; ice-cream and home made cakes, 15 cents.

Attention! The G. A. R. and W.R.C. will hold a social session on Saturday evening, 29th, in G.A.R. hall to which all old soldiers are invited. All we ask of you boys is to come and be sure to have something to say for the good of the order. Ladies of the W.R.C., please bring your lunch basket for a picnic lunch. C. B. Maxfield.

Mr. and Mrs. W. C. Hoffman of Portland, Oregon, arrived on the Whatcom, Tuesday morning, for a short visit with their friend, Mrs. M. A. Albertson, whom she had not seen for 13 years. They were very much pleased with Port Angeles, and would have stayed longer but business called them home. But they will come next summer as they were delighted with their trip to the Lakes, and d sign to remain longer next time. Mrs. Hoffman caught a 3 lb. Beardslee trout and Mr. Hoffman caught one weighing 1½lbs. Next year they will come prepared to camp out and try their luck again.

Local news and county correspondence on page .3

ICE CREAM
and
Ice Cream Sodas.

GOLDWATER & WATTS
Palace of Sweets

E. W. Merrill & Co.

The Sequim Base Ball Team Will be HERE, and Cross Bats With the Angeles Team on the Local Grounds Sunday Next, July 23rd.

E. W. Merrill & Co.

SWEEPING REDUCTION On All Summer Goods.

Summer Clothing going at a sacrifice in order to make room for our fall line which has been ordered, and is now on the road.

A Few of Our Prices.

Men's gauze Underwear	35c	kind now	19c
Men's " "	50c	" "	29c
Men's " "	75c	" "	50c
Ladies' gauze Vests	15c	" "	10c
Ladies' " "	25c	" "	20c
Ladies' " Union suits	75c	" "	50c
Ladies' " "	1.25	" "	1.00
Ladies' Fine Shirtwaists	75c	" "	49c
Ladies' " "	2.00	" "	1.19
Ladies' " "	2.50	" "	1.75
Ladies' House dresses and Wrappers			.98
Ladies' " " " "			2.00
Men's Linen Dusters the	1.50	kind	1.25
Men's " " "	2.25	"	1.75

Ladies' Dusters and Auto Coats are now going at a great reduction.

Strsw Hats at ¼ off of regular price.

We still have about 50 dozen of those 15c fast black, double heel and toe Stockings, that you can't afford to miss, as they are still selling for 3 pair for 25c.

Don't miss this great opportunity to get your Clothing and Dry Goods at away under value as every article in the store will be sold at a great reduction.

Times Clothing Mart

THE CONGRESSIONAL PROGRAM

PROPOSAL TO ADJOURN AUGUST SEVENTH LIKELY TO BE ADOPTED.

Lower House Not Objecting to Senate Plans—Reciprocity to Pass Without Amendment. Investigation Committees Very Busy.

Washington, July 17.—All legislative paths now lead to adjournment of congress quickly after the vote on the Arizona-New Mexico statehood bill is taken in the senate on the legislative day of August 7.

The senate probably will be ready to adjourn then despite the general tariff revision threat of Senator Cummins, of Iowa, and other insurgents, and the house will not interpose ay fresh legislation to disturb the senate's program for winding up the extra session.

Six Days Left.

Only six days remain before the final vote is reached on the Canadian reciprocity bill in the senate. Its passage by a two-thirds majority is confidently predicted by senate leaders who have seen many important amendments voted down in the last few days by majorities larger than they had ventured to hope.

Several important speeches in support of the bill are expected with a view to making clear the position of the Democrats and Republicans, who have refused to entertain any amendment to the bill and who have supported President Taft's desire for early ratification of the agreement as it stands.

Big Guns Loaded.

Senator Stone, of Missouri; Shively, of Indiana, and other Democrats will advocate the bill this week, while Senators Bailey, of Texas, and La Follette, of Wisconsin, will oppose it.

Other bills upon which dates for votes have been set will be debated as soon as reciprocity is out of the way. A conference on the resolutions for a constitutional amendment for direct election of United States senators probably will be held on Monday by the senate and house conferees to adjust differences over the senate's amendment looking to federal control of elections.

No Opposition.

House leaders agree there will be no opposition to the adjournment plans of the senate. The house committee on ways and means is working on a revision of the cotton tariff which will be taken up in the house next week. About ten days' debate in the house is expected, but the bill will not be pressed on the senate so as to cause any delay, and, if necessary, will be put ahead as a rider on the wool or free list bills when the senate votes upon them.

Committees Busy.

The investigating committees will be active during the rest of the extra session. The senate committee which is inquiring into the election of Senator Lorimer will resume tomorrow, probably with several witnesses who are expected to testify regarding the alleged $100,000 Lorimer election fund.

House committees will continue investigating the Controller bay, Alaska, land claims, involving alleged activity of the Guggenheim interests looking to monopoly of Alaskan coal; the attorney general's recommendation for the removal of Dr. Harvey W. Wiley, chief of the government's chemistry bureau.

Wickersham's Case.

The alleged failure of Attorney General Wickersham to prosecute alleged frauds by the "Alaska syndicate" and the charges of travel pay irregularities and favoritism of Maj. B. B. Day, an army paymaster, are also on the list.

The house "sugar trust" investigation committee will meet in New York Tuesday.

The "steel trust" investigating committee will resume work here this week.

Wheat Turning Out Well.

Walla Walla, July 15.—Though but few harvesting crews are at work in the fields, enough grain has been threshed to show that the crop will come up to expectations and that the grain is of No. 1 quality. By the middle of next week harvest will be general throughout the valley. Another advance in price of grain bags was announced today, 8 cents each being asked.

650 Postal Banks.

Washington, July 15.—Six hundred and fifty postal banks are now in operation throughout the United States, fifty post offices in various sections having added savings bank departments today under Postmaster General Hitchcock's order. By July 24 one thousand banks will be in operation through the opening of savings departments already desig-

WILL OPEN MUCH GOVERNMENT LAND.

Seattle, July 15.—Seventy million acres of government land now closed will be thrown open to entry upon the completion of investigations of 14 government survey parties now in the field in North and South Dakota, Montana, Wyoming, Idaho, Washington, Oregon, Utah and Colorado, according to W. G. Calvert, government geologist, who is making a general inspection of work done by the geologists of the survey parties. Mr. Calvert said today that this land will be opened by the interior department just as soon as the amount of coal in the land is ascertained. The coal on these reservations is practically the only thing that has caused them to be held up until this time.

"The investigations of the parties in Montana and elsewhere have borne out the department," said Mr. Calvert. "Considerable coal has been found on the land of a high grade, but not anthracite. In Montana there is a large amount of bituminous coal. Upon coal bearing land, of course, the department will endeavor to affix a price according to the value of the coal before throwing open to entry. The other land will be opened without further delay.

"The survey parties are reporting the existence of more coal than we had known."

ALL RECORDS FOR FOREIGN BUSINESS FAR EXCEEDED

Washington, July 17.—All foreign business records of the United States were broken during the fiscal year ended June 30. Fugures of the Bureau of Statistics issued today show that the volume of foreign business amounted to the enormous sum of more than $3,500,000,000, which exceeded the record year of 1907 by more than $263,000,000.

The country's exports for the first time exceeded the $2,000,000,000 mark, while the imports were second only to last year's. The year closed with a balance of trade of more than $520,000,000 in favor of American business.

This is $332,000,000 more than last year's balance, but was exceeded by the record years of 1908 and 1901 and 1900 and 1899.

Fifty per cent of the imports entered the country free of duty, being greater than at any time in the history of trade, except in 1892-93-94, when sugar was being imported free under the McKinley tariff law. The total value of merchandise entering free, however, was larger than in any year heretofore.

Port Townsend, July 15.—The customs business of the Puget Sound collection district, for the fiscal year ending June 30, 1911, has broken all previous records for imports, which reached a value of $36,654,675. The exports came to $89,135,571. The imports how a gain of $7,744,184 over last year and the exports show an increase of nearly $10,000,000.

More than one-half of the imports of the district for the year was received at Seattle, the value of which was $18,827,474. The exports from Seattle reached a value of $12,397,534, or about one-third of the district, which is composed of eighteen shipping ports.

Japan Sends Most.

Of the, $36,654,675 imports, $25,836,424 were from Japan, while the exports to that country were $9,783,019, leaving a balance of trade in favor of Japan of $16,053,405. During the year British Columbia was the best patron of the district, it having purchased goods to the value of $12,406,190, while imports from that country reached $4,819,219.

MINERS ASK FOR MINT AT SEATTLE.

Spokane, July 15.—At a meeting today of the Mining Men's Club, of Spokane, the following resolution was adopted:

"We recommend:

"That congress direct the secretary of treasury to establish a mint at Seattle, Wash., for the coinage of gold and silver; that the mints of Denver and San Francisco be ordered to resume the coinage of both metals and that all demands for the coins of either and both metals in the district lying west of the Mississippi river be filled from one or the other of the mints herein named, transportation charges to be paid by the federal government and charged against the mint from which shipment was made."

FIRST DYNAMITE CASE SET FOR OCTOBER 11.

Los Angeles, July 15.—John J. McNamara, the labor leader, and his brother, James B., will be brought to trial October 11, on the first of the nineteen murder indictments found as a result of the explosions which wrecked the Times newspaper building, in October of last year.

The date was set today by Judge Walter Bordwell, of the superior court, as a compromise between the contending claims of defense and prosecution. The defense wanted the case delayed until next December, while the prosecution insisted upon trial not later than August 1.

HAY SEEKS DELEGATES TO BIG CONVENTIONS.

Seattle, July 15.— A communication from Lieutenant-Governor M. E. Hay asks the Seattle Commercial Club to nominate a member who shall be appointed a member of a delegation to represent the State of Washington at three important conventions which will be held in the city of Chicago during the coming fall.

The National Irrigation Congress will be held in Chicago from December 5 to 9; the United States Land and Irrigation Exposition from November 18 to December 9, and the National Livestock Exhibition at about the same time in the same city.

SENATE AGREEMENT ON LEGISLATIVE PROGRAM

Washington, Friday, July 15.—An agreement to vote on the Canadian reciprocity bill on July 22 was adopted in the Senate without opposition.

Agreements also were made for votes on other measures which will carry the session through the "legislative day" of August 7, immediately after which Congress will adjourn.

Senator Penrose advised Senator Kenyon during the Senate's discussion that though not included in the voting agreement, the Senate would be free to take up the campaign publicity bill if it si desired. Many senators participated in the discussion of the agreement in the Senate chamber.

Agreement in Full.

The agreement in full reached at a conference of the various elements of the Senate at 1 o'clock today and later adopted in the Senate, calls for votes as follows

July 22—Canadian reciprocity.

July 27—Wool revision bill.

August 1—Free list bill.

August 3—Congressional reapportionment bill.

August 7—Arizona and New Mexico statehood bill.

All the bills included in the agreement already have passed the House. If amendments are made to them they will be still subject to conference between representatives of the two houses.

The "legislative day" for statehood would permit a "recess" from day to day, if found necessary. Such a contingency is not regarded as probable.

Series of Conferences.

The agreement followed a series of conferences between Senators Penrose, La Follette, Martin, Smoot, Bailey, Stone, Burton, Borah, Bristow, Bourne and other senators and was formally offered in the Senate by Senator Penrose as leader of the Republicans.

The original suggestion for an agreement was made by Senator La Follette, Republican insurgent, who was willing to fix an earlier day than that named for the vote on reciprocity. The demand for a later date was made by others who desire to speak on the bill.

Many obstacles to fixing the series of dates were encountered. Senator Borah insisted on a date for consideration of a conference report on the joint resolution for the election of United States senators by direct vote of the people and the vote on statehood was fixed for the "legislative day" of August 7, instead of the calendar day of that date in order to protect the popular election bill.

Democrats Acquiesce.

As soon as the agreement was reached and reported to the Senate the acquiesence of the regular Democrats was expressed by Senator Martin.

"We think ample time has been allowed for the debate of all measures," said Senator Martin.

Senator La Follette agreed that all interests in debate had been consulted and that it had been deemed wise to agree upon dates when all important bills now pending could be disposed of.

The reciprocity debate will be terminated quickly and other bills taken up for discussion.

Senator Penrose said he understood the reciprocity debate was about finished.

Senator Martin said the Democrats would endeavor to get consideration of the publicity of campaign contributions bill before Congress adjourns.

Senator Kenyon asked particularly as to this bill.

Could Take Up Bill.

Senator Penrose said it had been impossible to get an agreement on more bills than those named, but that the Senate would be free to take up the publicity bill if it so desired.

The agreement to vote is so drawn that amendments may be voted on at any time. Senator Bristow called attention to the fact that this would prevent senators from leaving Washington until the day of the votes.

"If they do, they may find their bills amended when they get back," he added.

Want Clearing House Examiners.

Washington, July 15.—Comptroller of the Currency Lawrence O. Murray has asked bankers at thirty-two large cities to adopt the plan of having a clearing house examiner. Thirty-two reserve cities are now said to be without clearing house examiners. They include Seattle, Spokane, Tacoma, Portland and Salt Lake.

UPWARD MOVEMENT VERY MARKED

GOVERNMENT REPORT POINTS TO A STEADY ADVANCE FOR SEVERAL YEARS.

Comparative Figures Compiled by Department of Commerce and Labor Given Out—Wholesale Prices Advance Nearly 20 Per Cent in Ten Years.

Washington, July 15.—The annual report on wholesale prices just published by the bureau of labor, department of commerce and labor, shows that wholesale prices in 1910, as measured by the 257 commodities included in its recent investigation, advanced 4 per cent over the wholesale prices in 1909, and with this advance they were 1.6 per cent above the high average of 1907, the year of highest prices within the period 1890 to 1910.

Wholesale prices in 1910 were 19.1 per cent higher than in 1900; 46.7 per cent higher than in 1897, the year of the lowest prices from 1890 to 1910; 16.6 per cent higher than in 1890, and 31.6 per cent higher than the average price for the ten years 1890 to 1899.

The highest point reached in 1907 was in October, from which month there was a general decline until August, 1908. Beginning with September, 1908, there was a monthly increase without a break up to March, 1910. Wholesale prices in March, 1910, were higher than at any time in the preceding twenty years, being 7.5 per cent higher than in March, 1909, 10.2 per cent higher than in August, 1908, 21.1 per cent higher than the average yearly price of 1900, 49.2 per cent higher than the average yearly price of 1897, and 33.8 per cent higher than the average price for the ten years 1890 to 1899.

Average Advance Maintained.

Following the high aevrage of March, 1910, prices declined slightly in April, May and June, but from June to December, 1910, they remained at very nearly the same level. December, 1910, prices were 1.4 per cent lower than those of December, 1909, and 2.5 per cent lower than in March, 1910, but they were still 30.4 per cent higher than the average for the ten years 1890 to 1899, and 45.4 per cent higher than the prices of 1897.

Of the 257 articles for which wholesale prices were obtained, 148 showed an increase in the average price for 1910 as compared with 1909, twenty-six showed no change, and eighty-three showed a decrease.

Of the nine groups under which the commodities are classified, seven showed an increase in price in 1910 as compared with 1909, the largest percentage of increase being in lumber and building materials, namely, 10.7 per cent. Farm products increased 7.5 per cent; drugs and chemicals, 4.1 per cent; food, etc., 3.2 per cent; cloths and clothing, 2.7 per cent; while the miscellaneous group increased 5.7 per cent. The two groups in which the wholesale prices decreased were house furnishing goods, 0.1 per cent and fuel and lighting, 3 per cent.

The average wholesale prices of raw commodities for 1910 were 2.1 per cent higher than in 1909, while the average wholesale prices of manufactured commodities for 1910 were 4.6 per cent higher than for 1909.

Most Noticeable Increase.

Of the increases in prices within the year 1910 the most noticeable are as follows: Flaxseed advanced 28.9 per cent from January to November; potatoes, 302.4 per cent from June to August; eggs, 90.2 per cent from May to December; coffee, 61.1 per cent from June to December; mess beef, 35.2 per cent from January to October; rosin, 52.4 per cent from January to October; turpentine, 36.7 per cent from January to November; linseed oil, 25 per cent from January to November.

A few of the articles showing the most marked variation in price within the year 1910 are here noted. Plain to choice wethers declined from an average of $8.2750 in March to $3.6813 in November, this being a decline of 55.5 per cent. Heavy hogs declined 28.7 per cent from March to November; corn, 26.4 per cent from January to December; dressed mutton, 50.2 per cent from April to November; cornmeal, 31.9 per cent from February to December; mess pork, 27.7 per cent from March to November; short-rib bacon, 26.4 per cent from March to December; smoked hams, 25.1 per cent from July to December; lard, 25.4 per cent from March to December; dressed poultry, 24.2 per cent from April to December; Elgin creamery butter, 19.7 per cent from January to June; Bessemer pig iron, 20.6 per cent from January to November; rubber, 54.2 per cent from April to November; cottonseed oil, 34.5 per cent from September to December.

EDUCATORS ELECT OFFICERS AND ADJOURN SESSION.

San Francisco, July 15.—Carroll Gardner Pearse, superintendent of schools of Milwaukee, was elected president of the National Educational association, the largest pedagogic body in the world, at the annual meeting of its active members here.

With Pearse were elected all candidates on the insurgent slate, of which he was the head, and an insurgent majority of the executive committee. Ella Flagg Young, retiring president, was elected first vice-president. Late today the board of directors elected to the board of trustees two members considered favorable to the progressive will of the association.

The insurgents succeeded in tabling, until 1912, an extensive report on amendments to the bylaws submitted by a committee appointed two years ago, and decidedely unpopular with the progressives, who asserted that it proposed to take away from the rank and file much of whatever power it now has. Some more liberal amendments were offered and as these cannot be voted on this year, the insurgents felt that they had done all that they started out to do, and more than they expected to accomplish. Statehood for New Mexico and Arizona was indorsed by the association.

St. Paul Gets Next Meeting.

The directors recommended to the executive committee that St. Paul be the next place of meeting. It is customary to follow the recommendation. Chicago and Nashville also asked for the convention.

ELECTRIC ROAD FOR NORTHERN COUNTIES.

Bellingham, July 15.—Capitalized for $22,500,000, articles of incorporation of the Mt. Baker and Spokane interurban railroad have been drawn up by ex-Gov. A. E. Mead and forwarded to Olympia.

The articles provide for the construction of a railroad from some Puget Sound point to Spokane and it is announced that the Coast city will be Bellingham. Bellingham is named as the principal place of business.

The incorporators are Joseph Morrison, J. E. Morrison and Albert E. Mead, of Bellingham; W. L. Hart, of Blaine; F. Peace, of Vancouver, B. C.; M. P. Hurd, of Mount Vernon; J. W. Welsh, of Vancouver, B. C.; A. C. McLean, of Seattle; Z. E. Hawkins, of Nome, Alaska, and C. E. Wingate, of Tilden, Wash.

The route of the line has not yet been decided upon, but already a preliminary survey has been made.

The plan is to start at Bellingham, touch at Deming, then to Glacier, from there to the headquarters of the north fork of the Nooksack, where a tunnel almost a mile long will be required; from there to and along the Skagit river, thence along Slate creek to near Barron, where a tunnel of more than a mile will be necessary; from there down the Methow river and valley to Twisp, to Silver, to Methow, to Pateros at the junction of the Methow and Columbia rivers, and thence up the Columbia river, finally to Spokane.

The line will tap Whatcom, Stevens, Ferry, Okanogan, Lincoln and Douglas counties.

COAST STEEL PLANTS AGREE ON CONSOLIDATION.

San Francisco, July 17.—An important consolidation of steel interests was effected in this city today, when the Pacific Coast Steel Company, San Francisco; Pacific Iron Rolling Mills, of Portland, Or., and the Seattle Steel Company, of Seattle, were merged into the Pacific Coast Steel Company, with a capital stock of nearly $2,000,000. In the transfers the Seattle plant is valued at $1,000,000, the San Francisco concern at $700,000 and the Portland mills at $250,000.

The officers of the new corporation, elected today, are: President, E. M. Wilson, of Seattle; vice-president and treasurer, D. E. McLaughlin, of Seattle; secretary, W. S. Burt, Seattle. Trustees, D. P. Doak, San Francisco; William Piggott, Seattle; E. M. Wilson, Seattle; D. E. McLaughlin, Seattle; W. T. Smith, San Francisco. For the present, L. M. Fletcher, of San Francisco, will act as secretary, as he is familiar with the details of the consolidation.

Those interested in the new company declare it is entirely independent of the United States Steel Corporation. It is the intention to confine the plant in San Francisco, which will begin operations in September, to the manufacture of steel, while iron bars and like products will be turned out by the works at Portland and Seattle.

POSSESSORY RIGHTS SUBJECT TO TAXATION.

Olympia, July 15.—The state tax commission has handed down a ruling in a letter to the county assessor of Okanogan county in which it holds that possessory rights to homesteads taken under the reclamation act on which the homestead requirements have been made, certificates issued from the land office, but on which water payments are not all paid, are assessable for taxation purposes. The commission, in its letters, holds that any right which may be sold, exchanged or bartered is a property right, and as such may be assessed.

ODD ANIMAL FAMILIES

SOME STRANGE ADAPTATIONS HAVE BEEN NOTED.

Friendly Relations Often Formed Between Cats and Dogs—Story of French Chicks That Had a Feline Foster Mother.

The cases in which cats and dogs have formed close relations are, of course, too numerous to mention. It really seems as if there were no animal friendship so strong and lasting as that between cats and dogs when once it is formed. It is well known that mother cats when deprived of their new-born progeny will adopt puppies, rabbits, monkeys or almost any other tender young creatures that may be handy. But there recently came to light a case for which there is no such apparent explanation.

A cat and a female fox terrier, which had brought into the world their progeny at about the same time, deliberately swapped their young, the cat taking the puppies to bring up and the dog the kittens. The exchange was satisfactory, and both mothers were brought in good health to the weanable stage. Nobody knows what led to such abnormal conduct.

A somewhat similar case is reported from Halle, Germany. A household there having a female cat and a female dog with families of young, feared that his house was in danger of becoming a sort of Noah's ark, and took away and drowned all the kittens. The puppies found favor in his eyes.

Deprived of her little ones, the cat began to "spell" the female dog in taking care of the puppies. As soon as the mother dog left her nest the bereaved mother cat crawled into it and nursed the puppies. Nothing loath, the puppies took all that came to them, and throve prodigiously. The cat licked them and took care of them as she would have taken care of her own.

A certain cat, the story of whose career is vouched for by a cat club, adopted a litter of young rabbits and nourished them well. This cat was, for that matter, very sociable and inclusive in her likings. One year her constant companion was a chicken. The two ate habitually out of the same dish and slept every night in the same inclosure.

There is an authentic story of a male and a female cat in France that lived on terms of perfect amity with all the animals on the place—dogs, chickens and what not. It so happened that a hen which had a brood of seven chickens was killed accidentally. The cat, which some two weeks before had been deprived of her kittens, appeared to observe the predicament of the seven little chickens. She crawled into their nest and the chickcus, looking for warmth, nestled into her warm fur, peeping gratefully. The chickens, fed by their owner, throve perfectly, and every day the strange sight was presented of their following the mother-cat about the premises, as if expecting her to find them food after the manner of a hen.—New York Press.

What Should Be Done With Parents.

It seems remarkable that with about sixteen thousand new criminal statutes recorded each year nothing has yet been done for the regulation of parents.

Children are daily, nay, hourly, subjected to mortification because their parents commit some breach of modern etiquette or betray hopeless ignorance on some vital point, and this goes on day after day and year after year and nothing is done about it.

Too much, of course, should not be expected of our modern parents; that they know nothing of geography is, for example, not necessarily to be laid to their discredit. But that they are hopelessly ignorant of slang, that they sniff at cigarettes and rouge and that they like to see plays where the villain meets his just due and virtue its reward, and that they wear shockingly old-fashioned clothes, are all matters for public as well as private concern.

What are we to do with parents who never drink anything stronger than lemonade, leave their spoons in their coffee cups, refuse to sit in roof gardens until midnight and dislike to ride in a motor going more than thirty miles an hour?—Life.

Mating.

"This is the mating season," said a clergyman. "I shall add appreciably to my income by mating youths and maidens in this soft, brilliant weather."

He smiled.

"I mated a girl yesterday," he said, "to a youth with a rather thick head. At the beginning of the ceremony I said to him:

"'You are to repeat this after me.'

"And then, prior to beginning the declaration, I whispered:

"'Take her right hand.'

"'Take her right hand,' the stupid fellow bellowed, and everybody in the church laughed.

"Afterward he couldn't get the ring on the bride's finger.

"'Wet it,' I whispered.

"And acting on my advice, he put her little white finger in his mouth, and, after lubricating it thoroughly, succeeded in making the ring slip on."

Its Style.

"Do you know her cool impudence is like a condiment to the others' conversation."

"Yes; something of what you might call Chili sauce."

Stops Hair Falling

Ayer's Hair Vigor, new improved formula, will certainly stop falling of the hair. Indeed, we believe it will always do this unless there is some disturbance of the general health. Then, a constitutional medicine may be necessary. Consult your physician about this.

Does not change the color of the hair.

Ayer's — Formula with each bottle. Show it to your doctor. Ask him about it, then do as he say

The reason why Ayer's Hair Vigor stops falling hair is because it first destroys the germs which cause this trouble. After this is done, nature soon brings about a full recovery, restoring the hair and scalp to a perfectly healthy condition.

—Made by the J. C. Ayer Co., Lowell, Mass.—

Libby's

When you want the best there is, ask your grocer for

Libby's Pickles and Olives

Libby, McNeill & Libby

WISDOM'S Robertine FOR THE COMPLEXION

GIVES "TONE" TO ANY "BELLE"

PRICE 50¢ SOLD EVERYWHERE

MADE ONLY BY Blamauer-Frank Drug Co. PORTLAND, OREGON.

GOLDEN WEST

COFFEE
TEA SPICES
BAKING POWDER
EXTRACTS
JUST RIGHT
A TRIAL WILL CONVINCE

CLOSSET & DEVERS
PORTLAND, ORE.

Wore Outer Clothing Only.

Centuries ago, as Sir Walter Scott says in "Ivanhoe," men wore one thickness of clothes, whether of wool, leather or velvet. The shirt was invented, but for a long time was worn only by the nobility and gentry. Then followed the waistcoat, breeches and, later on, trousers. The overcoat, which succeeded the mediaeval cloak, was rare until the seventeenth century.

Uses of the Aloe.

In Africa the leaves of certain species of aloe provide material for bowstrings, hammocks, fishing lines and ropes. With the Mohammedans the aloe means much. For instance, those who have returned from a pilgrimage to Mecca hang it over their doors, as a sign that they have made the great journey.

THE KEYSTONE TO HEALTH IS HOSTETTER'S STOMACH BITTERS

You will find the Bitters a beneficial remedy in every way in cases of Indigestion, Dyspepsia, Costiveness and Cramps.

Try it today and see.

GHOST SCARES A GIRL

AND COLLINSVILLE HOLDS EARS FEARING AWFUL CRIME.

Lusty Shrieks Startle Night and Gallop of Physician's Horse Adds to Mystery of Moonlight Promenade.

St. Louis, Mo.—Collinsville has been bursting with a suppressed sensation for several days and there are many who believe that the town has been the scene of a grewsome crime.

The worthy burghers have heard many stories, most of them agreeing that a young and beautiful girl is lying at the home of a leading citizen, in a dying condition, and that two alleged fiends are walking the streets unscathed by law.

The stories began a few nights ago when Collinsville was pierced by a series of lusty shrieks. Something had happened. This much was established and since that time Collinsville had been exhausting its powers of deduction in running down a psychic solution of the crime.

Here are the real facts:

On a night recently Miss Grace Strong, a servant employed in the home of Alderman William Ostle, left the Ostle home in company with two young men. They started down the moonlit street in the direction of a pasture.

About 10:30 o'clock Miss Strong rushed up to the Ostle gate and, bracing herself, gave vent to the screams that brought Collinsville standing with its hands behind its ears.

Expectantly Collinsville sat and waited.

Presently there was a gallop of a physician's horse, the hurried entrance of the physician, and then quiet and silence. Principally silence.

After an interval Collinsville took its hands from its ears and regretfully lapsed into an easier posture. Then started the rumors.

Something white on the road caused the commotion. It might have been a neighbor's Sunday shirt, or it might have been almost anything. Miss Strong thought it was a ghost.

The young men had been telling her ghost stories. When she saw the white object she gave one look and without a word of farewell, she began a sprint which, up to the present, has the record in Collinsville whipsawed.

Upon her arival at her employer's gate Miss Strong stopped long enough to announce her arrival to the astonished household and to the still more astonished Collinsville in screams that caused the town to shudder with excitement. Since her frightened ened sprint Miss Strong has been ill.

LIVE LIKE BEASTS OF PREY

In Desolate Arctic Forest Far From Settlement Russian Exiles Face Starvation.

St. Petersburg.—Astonishing revelations of the sufferings of political exiles deported to Archangel, the most northerly province of Russia, are published here. Recently a large number of political offenders have been banished to this province instead of to Siberia.

One of the most desolate settlements is the village of Kedva, which lies within the artic circle. It consists of 60 wooden huts, inhabited by the natives, who are a mixed race, partly Esquimau and partly Tartar. Those exiles who can afford it are allowed to lodge with the natives in the foul atmosphere of their miserable hovels, while a large barn with straw scattered over the floor is provided for those unable to pay any rent.

Worms Hold Up a Train.

Tulsa, Okla.—A passenger train was delayed at Manford, west of here, by millions of caterpillars clustered on a bridge. The wheels of the engine crushing the larvae, made the track slippery and the drivers spun on the rails. Sand was ineffective, so the train was backed up, and, after gathering momentum, slid through the mass of crushed worms. The plague of caterpillars is general over eastern Oklahoma.

Riot Follows Pig Killing.

Scranton, Pa.—State troopers were called out to quell a riot near the Moosic Mountain colliery in Marshwood. The riot grew out of the killing of a pig owned by Tony Faramelli by a train from the colliery. Faramelli and a crowd of his friends held up the train by placing ties on the tracks. Then they demanded $12 for the lost porker.

Burns $2,000 in Bills.

Nehawka, Neb.—J. E. Banning, station agent here, received by express a package of currency amounting to $2,000 for a local bank. The package fell into the waste basket, and another employe burned the contents. Practically none of the money was saved.

Making His Own Coba.

Delaware, O.—Jonathan Leonard, aged ninety-one years, a retired farmer, living here, has made his own coffin. Heavy two-inch planks were secured at a local lumber yard and he and carpenter got the coffin ready for the trimmings.

Sneeze Dislocates His Neck.

Tampico, Ill.—Charles Ross, a resident of this town, sneezed so violently that he dislocated his neck.

SEVEN YEARS OF MISERY

All Relieved by Lydia E. Pinkham's Vegetable Compound.

Sikeston, Mo. — "For seven years I suffered everything. I was in bed for four or five days at a time every month, and so weak I could hardly walk. I cramped and had backache and headache, and was so nervous and weak that I dreaded to see anyone or have anyone move in the room. The doctors gave me medicine to ease me at those times, and said that I ought to have an operation. I would not listen to that, and when a friend of my husband told him about Lydia E. Pinkham's Vegetable Compound and what it had done for his wife, I was willing to take it. Now I look the picture of health and feel like it, too. I can do my own housework, hoe my garden, and milk a cow. I can entertain company and enjoy them. I can visit when I choose, and walk as far as any ordinary woman, any day in the month. I wish I could talk to every suffering woman and girl." —Mrs. Dema Bethune, Sikeston, Mo.

The most successful remedy in this country for the cure of all forms of female complaints is Lydia E. Pinkham's Vegetable Compound.

It is more widely and successfully used than any other remedy. It has cured thousands of women who have been troubled with displacements, inflammation, ulceration, fibroid tumors, irregularities, periodic pains, backache, that bearing down feeling, indigestion, and nervous prostration, after all other means had failed. Why don't you try it?

A Free Trip to Seattle and Return. Let's Bust the State Dental Trust.

Take a trip to Seattle and let me save you the price of your trip on your dental work. You save a dollar, I make a dollar and the State Dental Monopoly will lose two dollars when I do your dental work. Have your dental work done now while the dental war is on. My offices have been established at 713 First Ave., in the Union Block for 18 years. I do not compete with cheap dentists, but with the high-class dentists for half their price. Open evenings until 8 and Sundays until 4 for people who work.

EDWIN J. BROWN, D.D.S.
713 First Avenue Seattle, Wash

Read my article in Sunday's P.-I. and Monday' Times and Star

GET RID OF CHICKEN LICE

Mixture of Kerosene, Carbolic Acid, Coal Tar and Water Proves Highly Satisfactory.

(By R. O. CLAGGETT.)

What I have found to be the best means of ridding a chicken house of lice I learned by accident.

I had been spraying the houses with a preparation which I had purchased and dusting with a patent powder and never thought of looking for lice as I believed the two preparations I was using were doing their work.

Going in the pen one day I became covered with chicken lice and the more I felt the lice the more I thought of the poor chickens and it also gave me enough of the lice killer I had been using.

Placing a half gallon of kerosene, a bottle of carbolic acid and a quantity of coal tar in a bucket and filling with water I thoroughly sprayed the roosts, nests, cracks and crevices and found to my delight that the lice soon disappeared and by a frequent application of the above preparation have never been bothered again by lice.

Dusting Saves Chicks.

Give the setting hen a thorough dusting with insect powder two or three times during incubation. This may save your little chicks from lice and mites.

Don't cringe—don't flinch, Should fortune pinch And all seem lost; With might and main, TRY, TRY again At any cost

—MUNYON.

I AM taking the above text for the reason that I want to instill into the people self-reliance, self-nobility, self-sovereignty. I want every person to feel that they are above deception, hatred, selfishness, jealousy, envy or revenge.

I want the person who is pinched by poverty, who has suffered great reverses, who is weighted down with some great sorrow to become acquainted with the redeeming power of Hope. I want them to take Hope as a companion, as a counsellor, as a light, as a medicine, for Hope is an ambassador from God. It is a teacher that shows us the beautiful. It fills our souls with songs and our tongues with praise.

To be hopeful one must be well, and to be well one must be hopeful.

That the lower bowel is responsible for most bodily ills is now being recognized by the leading physicians throughout the world. There is no further excuse for being bilious, for having headaches, for suffering with dyspepsia or indigestion, for putting up with a sluggish or lazy liver, for poisoning the blood as a result of constipation, for Munyon's Paw Paw Laxative Pills are positively correcting all these ailments. They assist in digesting everything that is put into the stomach. They stimulate the liver into activity. They start the secretions of the stomach, which carry off all the bile and poisonous matters through the bowels. They strengthen the lower bowel, so that it empties itself naturally, without the aid of cathartics or foreign substances.

Munyon's Paw Paw Pills for sale at all druggists. Price, 25 cents. Munyon's.

Injurious Clover Aphid.

There is a common insect—a big, green, long-legged plant louse—called the clover aphid. Early in July it often crowds the clover plants, leaving literally no standing room. It is the largest of the aphids found on forage plants and it sucks the sap from the clover. If the plants get plenty of rain, however, they often survive. We find but few of these clover lice in the spring, and these are all females, which bear their young alive. We often find a large mother with a group of young around her, and all of these young are females also. In fact only females are produced until late in the season. The generations succeed each other rapidly. We have obtained as many as eighteen generations in a single season, beginning with a single female that had survived the winter. A single female often produces ninety young, and the record is 147, the average being forty-six.

THE TRUTH ABOUT BLUING.

Talk No. 10.

Be thrifty on this little thing. Don't accept water for bluing. Think of it, a little dab of bluing in a large bottle of water. Give me 10 cents. Well, I guess not.

Buy RED CROSS BALL BLUE. Best bluing value in the whole world for the consumer. Makes the whole family smile. Large packages. AT YOUR GROCER'S.

Library for Children.

A library for children is a comparatively new thing in London. A new one in Manresa-road, Chelsea, is a model of its kind. It had its origin in a boys' room, concerning which Earl Cadogan, when he opened it made the fierce joke that "as everyone knows, a boy's room is better than his company." Out of this boys' room grew the children's library, a place of deep silence, where boys and girls meet for the common pursuit of knowledge.

Dr. Pierce's Pellets, small, sugar-coated, easy to take as candy, regulate and invigorate stomach, liver and bowels and cure constipation.

Not Really Essential.

Agnes, the tenth child, aged six, was a quiet little girl, taking a very serious view of life. She was carried to her mother's room to make the acquaintance of the eleventh arrival, a brother. Her attention was called to the beauty of this gift from God. She looked earnestly at the object of praise, trying to see the bright side of the situation, then said, "He is very nice, but we did not really need him."

Mothers will find Mrs. Winslow's Soothing Syrup the best remedy to use for their children during the teething period.

A Silo as a Paying Investment.

If you want to make a big lot of extra profit on this year's crops, over and above what you made last year, take steps right now to get a silo so that you can have it ready for the fall crops.

Whittemore's Shoe Polishes

Finest in Quality. Largest in Variety. They meet every requirement for cleaning and polishing shoes of all kinds and colors.

GILT EDGE the only ladies' shoe dressing that positively contains OIL. Blacks and Polishes ladies' and children's boots and shoes, shines without rubbing, 25c. "French Gloss," 10c.

DANDY combination for cleaning and polishing all kinds of russet or tan shoes, 25c. "Star" size, 10c.

QUICK WHITE makes dirty canvas shoes clean and white. In liquid form so it can be quickly and easily applied. A sponge in every package, so always ready for use. Two sizes, 10 and 25 cents.

If your dealer does not keep the kind you want send us his address and the price in stamps for a full size package.

WHITTEMORE BROS. & CO., 20-26 Albany St., Cambridge, Mass
The Oldest and Largest Manufacturers of Shoe Polishes in the World.

KIDNEY TROUBLE Is a deceptive disease—thousands have it and don't know it. If you want good results you can make no mistake by using Dr. Kilmer's Swamp-Root, the great kidney remedy. At druggists in fifty-cent and dollar sizes. Sample bottle by mail free, also pamphlet telling you how to find out if you have kidney trouble.

Address Dr. Kilmer & Co., Binghamton, N. Y.

Responsible man wanted to to represent and demonstrate HAM-MO. Guarantee and liberal commission. References required. Address CAMERON GIRTON, 312 Mutual Life Bldg, Seattle

DAISY FLY KILLER placed anywhere, attracts and kills all flies. Neat, clean, ornamental, convenient, cheap. Lasts all season. Can't spill or tip over, will not soil or injure anything. Guaranteed effective. Of all dealers or sent prepaid for 25c. HAROLD SOMERS 150 De Kalb Ave. Brooklyn, N. Y.

S N U No. 29 -1911

WHEN writing to advertisers please mention this paper.

Weak Heart

Many people suffer from weak hearts. They may experience shortness of breath on exertion, pain over the heart, or dizzy feelings, oppressed breathing after meals or their eyes become blurred, their heart is not sufficiently strong to pump blood to the extremities, and they have cold hands and feet, or poor appetite because of weakened blood supply to the stomach. A heart tonic and alterative should be taken which has no bad after-effect. Such is Dr. Pierce's Golden Medical Discovery, which contains no dangerous narcotics nor alcohol.

The ingredients, as attested under oath, are Stone root (*Collinsonia Canadensis*), Bloodroot (*Sanguinaria Canadensis*), Golden Seal root (*Hydrastis Canadensis*), Queen's root (*Stillingia Sylvatica*), Black Cherrybark (*Prunus Virginiana*), Mandrake root (*Podophyllum Peltatum*), with triple refined glycerine, prepared in a scientific laboratory in a way that no druggist could imitate.

This tonic contains no alcohol to shrink up the red blood corpuscles; but, on the other hand, it increases their number and they become round and healthy. It helps the human system in the constant manufacture of rich, red blood. It helps the stomach to assimilate or take up the proper elements from the food, thereby helping digestion and curing dyspepsia, heart-burn and many uncomfortable symptoms, stops excessive tissue waste in convalescence from fevers; for the run-down, anæmic, thin-blooded people, the "Discovery" is refreshing and vitalizing. Stick to this safe and sane remedy, and refuse all "just as good" medicines offered by the druggist who is looking for a larger profit. Nothing but Dr. Pierce's Golden Medical Discovery will do you half as much good.

Complete Houses--$230.00 to $865.00

Everything you need is included at the price we quote—all Material required in the construction of a modern home

Architects' plans, specifications, blue prints, and full details about construction are also furnished, together with an itemized statement of the material—the best on the market. We will quote prices freight prepaid to your station.

THE BUILDERS' BARGAIN HOUSE

BOOKLET FREE--Our handsome portfolio of Modern Homes is worth a great deal of money to the man who is going to build. It is full of interesting illustrations, plans and descriptions. Sent free to intending builders. If you are thinking of building, write for it.

The Ainslie Boyd Co Inc
"Reliable Dealers"
2011 Westlake Ave. Seattle, Wash.

DAY'S BIG FIVE Union Made Overalls and Shirts

Why they are superior to other makes is because they possess important features that the others do not—try them and you will see. The materials are tough and strong—they have an extra good coloring; they are reinforced so the buttons never come off and every garment is cut to fit perfectly. Ask your dealer for DAY'S BIG FIVE when you buy your next garment.

Holy Names Academy and Normal School

Conducted by the Sisters of the Holy Names of Jesus and Mary.

Delightfully situated in the Capitol Hill district overlooking Lake Washington. New building with every improved appointment. Advanced Normal Course. Academic and Grammar Grade. Departments: School of Music, with Vocal, Piano, Harp, etc., Oral Expression, Physical Training and Art under special teachers.

Particular attention called to the advantages of taking a Normal course, with full state privileges, in such an ideal environment.

School opens September 4th.

For particulars and illustrated year book address SISTER SUPERIOR, Twenty-first Avenue and Roy Street, Seattle

Preparation.

Seven years of silent inquiry are needful for a man to learn the truth, but 14 in order to learn how to make it known to his fellow men.

A State Secret.

"I hope your husband has no secrets from you." "Not many. However, he never would tell me what he paid for the engagement ring."

Short but Active Lives.

The working bee lives six months, the drone four months and the queen bee four years.

German Music Schools.

Germany has more than 500 music schools. Nearly one-third of them are in Berlin.

The American Instinct.

"Did you read about that American magnate who was shipwrecked in the South Pacific and spent two years among savages?" "No; what happened to him?" "When he was rescued, he had accumulated 3,000,000 clam shells.'

$5.00 Finest Dental Office in the State

You Can't Beat The Boston Dentists

at 1420 2nd Ave., opp. Bon Marche,

Per price or quality. All work guaranteed 1 years. Free trip to Seattle. Anyone presenting this ad and having $10 or more worth of work done will have return fare to Seattle refunded. "Come and See the Potlatch."

Mills College

NEAR OAKLAND, CALIFORNIA

With the beginning of this year Mills College does only college work. There are no longer any Seminary courses.

The only Woman's College on the Pacific Coast. Chartered 1885. Ideal climate. Entrance and graduation requirements equivalent to those of Standford and University of California. Well equipped laboratories. Grounds comprise one hundred and fifty acres. Special care for health, outdoor life. Pres. Luella Clay Carson, A. M., Litt. D., LL. D. For catalogue address Secretary, Mills College P. O., Calif

BEST GLASSES $2.

Great Seattle Potlatch Sale Spectacles and Eyeglasses. Best spherical lenses to suit your eyes, in permanent gold-filled frame, $2. YE GOODE SIGHT SHOP $2
218 Madison St., between 2nd and 3rd Aves, Ground floor opp. Orpheum theater, Seattle

You Can Secure a Position

Through us, after taking one of our courses in Ladies' Tailoring and Dressmaking. Write for free descriptive booklet.

KEISTER'S LADIES' TAILORING COLLEGE
1501 Fourteenth Ave., Seattle

FREE TO YOU.

A sample of Clover Leaf Catarrh Remedy, the best remedy ever offered for the treatment and relief of nasal catarrh and cold in the head. Ask your druggist for a free sample and if he has not it send to us with the name of your druggist and we will send it free. Sold by all Druggists. Price 50 cents. Prepaid by Clover Leaf Pharmacy, Cloverdale, Cal.

REMINGTON UMC NITRO CLUB and NEW CLUB SHOT SHELLS

The steel lining in Nitro Club smokeless powder shells insures better pattern, better penetration and greater velocity for the same load.

It makes the shell stronger, surer and safer. It costs you no more to buy.

If you prefer black powder, shoot New Clubs—the famous hard-hitting, sure-fire, old "yellow" shells.

Remington-UMC—the perfect shooting combination.

Remington Arms-Union Metallic Cartridge Co.
299 Broadway, New York City

SMOKELESS POWDER BLACK POWDER

PUTNAM FADELESS DYES

color more goods brighter and faster colors than any other dye.—One 10c package colors Silk, Wool and Cotton equally well and is guaranteed to give perfect results Ask dealer or we will send post paid at 10c a package. Write for free booklet how to dye, bleach and mix colors. MONROE DRUG CO., Quincy, Illinois.

JUST LOOK AT THIS

AND WONDER

How meats can be sold at these prices

Roast Beef at - - 10c
Pot Roast of Beef at - 10c
Hamburger Steak 2 lbs. for 25c
Sugar Cured Corned Beef 8c
Briskets of Beef at - 8c
Rib Boiling Beef at - 8c
And the Best of Shoulder Steak at 2 lbs for - - 25c

Where Do You Get These Prices?

Why At

GARRISON'S

We Handle Sugar Cured Hams and Bacon, Home Cured.

People's Market Phone 9

LEWIS LEVY

Real Estate Broker

City Property
Timber Lands
Ranches

Summer Homes on Scenic Lake Crescent

Cor. Front and Laurel,
Port Angeles, Wash.

LODGE NOTICES

B.P.O.E.—Naval lodge No. 353, meets every Thursday evening at 8 o'clock at Elks Hall, opposite Office Hotel, Visitors cordially invited.
William B. Ritchie, Exalted Ruler.
Conrad Luppen, Secretary.

I.O.O.F—Clallam Lodge, No. 72, meets every Monday evening at I.O.O.F. hall
Martin, H. Wait, N. G.
Corlis Gordon, V. G.; C. A. Bork, Cor. Sec.; Wm. A. Rogers, Fin.Sec.; P. J. Wold, Treas.

Modern Woodmen — Port Angeles Camp No. 6043 meets second and Fourth Friday nights in Haning Hall Visiting neighbors always welcome.
W. G. Martin, Consul.
C. E. Shields, Clerk.

W. O. W.—Port Angeles Camp, No. 697, meets first and third Fridays of each month in I.O.O.F. Hall.
Paul Hopf, C. C.
R. A. Martin, Clerk

CHAR-PIT LECTURE SATURDAY AT 1:30

Process an Absolute Success and Will Be Used Quite Extensively.

Prof. W. H. Sparks, Prof. R. C. Ashby and S. O. Jayne, the latter an irrigation engineer representing national work, arrived in the city yesterday morning and are preparing and demonstrating the char-pit process of stump burning at the south end of Peabody street bridge, where the work can be witnessed during the next two days. Stumps are now burning and the work of Prof. Sparks has already demonstrated how very simple the work really is.

The process of preparing the stumps for firing is simple in plan and does the work well. The stump and roots are first uncovered on the windward side and the bark removed from the parts which come in direct contact with the flames. This hole varies in depth according to the size of the stump being destroyed. In the hole and about the roots and trunk, kindling and inflammable material is placed in a pile of probably two feet or more in height. Over this is placed a covering of clay, which hides all the burning material; a small opening is left through which the fire is applied. When this is burning strong, the opening is closed and the fire left in the way used in making charcoal by the old process. From this time on the work requires but small attention, but should be examined and cared for at least twice a day. The clay covering must be kept intact and as the wood is transformed into charcoal it supplies the fire for consuming the stump and all its roots. The process requires several days, but several stumps can be attended to at once.

All steps required are fully explained by Prof. Sparks so those who witness the test will be able to carry on the work successfully.

With the thousands of acres of magnificent lands awaiting clearing and making ready for cultivation, the question of land clearing takes place among the most important in the work of development. With a reasonable exception, much of the logged-off land and raw country can be made to support well and with profit a great population, so that any process of land clearing which is successful in its operations and can be carried on at a reasonable cost is of more than passing value to this part of the Northwest when conditions are favorable. Prof. Sparks says that one man has taken care of 600 stumps and that same have been removed in a period of nine weeks.

The work here will be in progress today and tomorrow and any questions will be cheerfully answered. Saturday afternoon at 1:30 Prof. Sparks will give the theory of the process in a short talk at the Commercial Club rooms, after which those so desiring may accompany him to the field of operations where the practical demonstrations will be gone through thoroughly.

Prof. Sparks states that the process is an absolute success and will undoubtedly be used quite extensively.

WERE HAPPILY MARRIED AT SEQUIM WEDNESDAY

A simple and pretty wedding was that of Miss Ruth Dover and Mr. William E. Ritchie, which took place Wednesday evening at the home of the bride's parents, Mr. and Mrs. C. T. Dover, at Sequim, Wash., the Rev. Stephen Smith officiating. The parlor, where the ceremony was performed, was entirely in pink and white roses, with foliage. As the strains of Lohengrin's Bridal Chorus were beautifully played by Mr. Howard A. Campbell, the bride entered on the arm of her father. She wore a handsome gown of white silk Marquisette over ivory satin with pearl trimmings, and carried bride's roses. Miss Margaret Ritchie, the groom's sister, attended the bride, the bridegroom being attended by Mr. Herbert Godfrey.

The color scheme of the dining room, where an elaborate supper was served, was carried out in pink and white. The wedding cake, which formed the centerpiece, was decorated with a miniature bridal party. Dainty place cards representing a bride completed the table decorations.

The bride received many handsome presents of cut glass, linen, silver and painted china.

The young couple left for Port Angeles, where the bride formerly lived and where the groom is engaged in business, to make their future home.

In the Engineering News for July 13, 1911, under the head of construction news, appeared the following: "A. O. Powell, T. T. Aldwell, R. R. Wilson, C. J. Farmer and others have organized a company to build an electric railroad 51 miles long from Port Angeles to Port Ludlow."

TWENTY HIGH SCHOOL GIRLS PLAY BASE BALL

Twenty former high school girls of Port Angeles who camped on Lake Crescent took possession of Marymere Hotel on the other side of the Lake from where they camped on Wednesday last, and after a day spent in picnicing and visiting Marymere folks, pulled off one of the fastest ball games ever played on the Lake. The game was called at 6 p. m. shortly after dinner, and resulted in a victory for the Marymere team by the score of 13 to 12.

Following is the line up:

PIEDMONT

Helen Trumbull	C. F.
Marie Allen	L. F.
Bernice Allen	2nd Base.
Donald Lutz	Short Stop.
Jerry Eggert	Catcher.
Michel Davies	R. F.
Mitta Harris	3rd Base.
J. A. Graham	1st Base
Clarence Gehrke	Pitcher.

MARYMERES

Frances Brown	C. F.
Tom Sullivan	L. F.
Lelah Jackson	2nd Base.
Ralph Lutz	Short Stop.
"Bell" Williams	Catcher.
Judge Hayt	R. F.
Margaret Ritchie	3rd Base.
Leah Myers	1st Base.
Gerald Littleton	Pitcher.
Grace MacKechnie	
Harry Wilson	
Paul Richardson	Umpire.
Dorothy Pooler	Scorer.

	123456789	Runs
Marymere	000130126	13
Piedmont	260000022	12

The features of the game was the work of Leah Myers at first, and Marie Allen at the bat.

NEARLY TWO TONS OF MILK IN THIRTY DAYS

"Margie Newman," the registered Holstein that broke the world's record for a twenty days milking test, has completed the thirty days official test in charge of R. T. Waugh of the State College. During the thirty days she has given nearly two tons of milk, from which 131 pounds of butter have been made. The report shows:

Milk for one day, 136.5 lbs.; seven days, 895.6 lbs.; thirty days, 3555.1 lbs. Butter for one day 5.22 lbs.; one week, 32.79 lbs.; the month, 131.17.

The figures denoting the wonderful amount of butter and milk given for the thirty days seem almost incredible, unless one has seen the animal and noted her wonderful physique and build, says the Irondale News. Giving as the test does, an accurate record to the fraction of a pound on a home bred and raised cow, it tells thoroughly the worth of the Olympic Empire as a dairying country.

RESOLUTIONS OF CONDOLENCE

Whereas, Providence has called our well beloved Sister, Sophia Shaver, from the labor of earth to her eternal home,

Wherefore be it resolved, That in her departure we recognize the loss of a kind and loving wife and helpmeet, an earnest and industrious member of our club, a kind and considerate neighbor and a prompt and just club officer. And we hereby extend to her husband our heartfelt sympathy in his bereavement and to her many friends and neighbors and fellow workers in the club our recognition of her many virtues and our deplorable loss in her demise and direct that these resolutions be duly published in the local paper, spread upon our minutes, and a copy forwarded to her husband.

Mrs. Mary McKee,
Mrs. Minnie Richardson,
Mrs. Laura LaFlower,
Committee.

CRESCENT PAVILION OPENED

The Makeagoal girls and others from Angeles, who attended the social hop given in the new pavilion of the Crescent Hotel, report a most delightful evening. All the people on the Lakes, also many from Port Crescent, Angeles, and other places, gathered at this well known summer resort to enjoy the hospitality and good cheer so freely dispensed by its genial hosts, Mr. and Mrs. Mitchell and Mr. D. A. Christopher.

Our esteemed and prominent friend C. E. Cole, the popular tonsorial artist has invested in twenty fertile acres of good cleared land near the County Road, adjoining Albert Eacrett's place which is well improved with new house and outbuildings. Tho C. E. expects to continue scraping chins at his present stand, he is looking to the time when the simple life will be a great factor to his existance.

CAMPBELL & SOLTAU
CIVIL ENGINEERS
Phone 208 *Aldwell Block.*

RUN DEER WITH HOUND

"A man has no use for a hound out in the timber. Its a hound's nature to run deer, and if you take a hound out he is going to run the deer into water," said Game Warden Pike, in referring to the arrest of H. and Ed Scheier, W. Barnholt and S. Draper, who were up in Justice's court last Saturday. They had taken a hound up the Elwha and he had run at least two deer to water, one being badly cut on the shoulder. As the men had a chance to kill the deer and did not do so, they were let off with a light fine, one dollar and costs each.

Rev. H. H. Wikoff, Secy of Congregational Church Building Society, will be at the Congregational church Sunday, July 23rd. He will speak on the work in the morning and give a stereopticon lecture in the evening at 8 o'clock. Rev. William Johnson of Idaho and C P. Johnson of Seattle, brothers of Mrs. Kemp, are expected here Saturday and will take part in the services. A collection will be taken for the work in the evening. It is hoped that a special effort may be made to attend both services.

Summons for Publication in Foreclosure of Tax Lien.

No. 670

In the Superior court of the State of Washington, for Clallam county.
Andrew Hutton, plaintiff,
vs
George F. Steele and all persons unknown, if any, having or claiming to have an interest in and to the real property hereinafter described, defendants.

State of Washington to George F. Steele and all persons unknown, if any, having or claiming to have an interest in and to the real property hereinafter described:

You and each of you are hereby notified that Andrew Hutton is the holder of certificate of delinquency numbered 3463, issued on the 1st day of June, 1911, by the county of Clallam, state of Washington, for the amount of Thirteen and 32-100 ($13.32) Dollars, the same being the amount then due and delinquent for taxes for the years 1906, 1907, 1908, 1909 and 1910, together with penalty, interest and costs thereon, upon real property assessed to you and of which you are the owners or reputed owners, situated in said county, and particularly bounded and described as follows, to-wit: Lots numbered one [1], two (2), three (3), four (4), five [5], and six (6), in block numbered fourteen (14), in Fogarty & Dolan's 1st Addition to Port Angeles,

which said amount bears interest at the rate of fifteen per cent per annum; and you are further notified that he will apply to the Superior Court of the State of Washington, in and for said county, for a judgment foreclosing his lien against the property hereinbefore mentioned, and you are hereby summoned to appear within sixty days after the the date of the first publication of this summons, exclusive of the day of said first publication, and defend this action or pay the amount due, together with costs; and in case of your failure to do so, judgment will be rendered foreclosing the lien for said certificate of delinquency, taxes, penalty, interest and costs, against the land and premises hereinbefore mentioned. Date of first publication June 30th, 1911.

Any pleading or process may be served upon the undersigned at the address hereafter mentioned.

J. E. COCHRAN.
Plaintiff's attorney.
P. O. Address, Port Angeles, County of Clallam, State of Washington

Notice to Creditors.

No. 523.

In the Superior Court of the State of Washington, for Clallam County.
In the matter of the estate of William L. Lakin, deceased.

Notice is hereby given by the undersigned, James M. Lakin, administrator of the estate of William L. Lakin, deceased, to the creditors of, and all persons having claims against said deceased, to exhibit them with the necessary vouchers, within one year after the date of the first publication of this notice, to said James M. Lakin at his residence at the south-east corner of Eighth and Valley streets, Port Angeles, Clallam County, Washington, the same being the place for the transaction of the business of said estate.

JAMES M. LAKIN,
Administrator of the estate of William L. Lakin, deceased.
James Stewart, Attorney for the estate.
First publication June 16th, 1911.

Thos. T. Aldwell
Established 1890.
Rooms 10 & 10a Aldwell Blk.

See him for

Real Estate
Surety Bonds
Fire Insurance
Time Investments
All Information
Cheerfully Given

Special care given property of non-residents

Thos. T. Aldwell
Established 1890.

TIN SHOP
All kinds of
SHEET METAL, AND REPAIR WORK.
A. B. MITCHELL.

How Successful Men Get Rich

By living within their income limiting their wants while increasing their assets—dispensing with luxuries until able to pay for them and making their surplus work by investing it safely.

Our 4 per cent yearly certificates fill the bill.

Make OUR bank
YOUR bank

Bank of Clallam County
Port Angeles, Washington
Established April, 1895.

Harness & Saddlery SHOP
A complete line of
Light and Heavy Harness, Saddles, All the different kinds Collars Harness Repairs and Various Trimmings
Repairing of all kinds neatly done and given Prmpt Attention
Chas. Brandt, Prop.
By the CITY SCALES

WHEN IN SEATTLE
Stop At
HOTEL NORTHERN
best Rooms in City. Private Baths.
Hot and Cold Water. Phones.
$25,000 just expended in improvements.
Free Buss. Central Location.
Rates 75c and upward.

GATE CITY MACHINE CO.
We repair all kinds of machinery, pumps, bicycles, automobles, lawn mowers, etc.
Satisfaction Guaranteed.
We also carry a full line of shafting, auto supplies, electric light globes, wires and batteries.
Motor Boat repairing a specialty
MILL SUPPLIES
We are in a position to do all your repairing, and furnish all necessary supplies at short notice. Bring in your orders during the winter, while we have ample time, thereby avoiding the spring rush, and being in readiness when the time comes. Bear in mind that we repair everything.
Let us show you how to save 25 per cent on your fuel bill.
SAWS GUMMED AND FILED
GATE CITY MACHINE COMPANY

Mrs. M. E. Troy
Instructions in China Decorations and Water Colors and Oil.
Conventional and Naturalistic work a specialty
Orders Executed
Front St. near Johnson & Bork

C. E. FULMER
FUNERAL DIRECTOR
Telephone - - L. 74

When the Hair Falls

Stop it! And why not? Falling hair is a disease, a regular disease; and Ayer's Hair Vigor, as made from our new improved formula, quickly and completely destroys that disease. The hair stops falling out, grows more rapidly, and all dandruff disappears.

Does not change the color of the hair.

Ayer's Formula with each bottle. Show it to your doctor. Ask him about it, then do as he says

The little book in each package gives the formula of our new Hair Vigor, tells why each ingredient is used, and explains many other interesting things. After reading you will know why this new hair preparation does its work so well.

—Made by the J. C. Ayer Co., Lowell, Mass.—

Holy Names Academy and Normal School

Conducted by the Sisters of the Holy Names of Jesus and Mary.

Delightfully situated in the Capitol Hill district overlooking Lake Washington. New building with every improved appointment. Advanced Normal Course, Academic and Grammar Grade. Departments: School of Music, with Vocal, Piano, Harp, etc., Oral Expression, Physical Training and Art under special teachers.

Particular attention called to the advantages of taking a Normal course, with full state privileges, in such an ideal environment.

School opens September 4th.

For particulars and illustrated year book address SISTER SUPERIOR.

Twenty-first Avenue and Roy Street, Seattle

GOLDEN WEST

COFFEE
TEA SPICES
BAKING POWDER
EXTRACTS
JUST RIGHT
A TRIAL WILL CONVINCE
GLOSSET & DEVERS
PORTLAND, ORE.

Women's Heels.

Few of the women of this generation can boast of the noiseless footfall attributed to their mothers or grandmothers. No longer is a step as light as thistledown an accomplishment, or even a natural gift, but instead the tramp of the Hessian prevails, even when the person is slight. This martial tread is not necessarily the expression of female insurgency, but is rather due to the construction of the Cuban or other high heels attached to fashionable footwear. On examination Cuban heels will be found to be quite heavily weighted with brass nails, and often an extra screw of good size at the middle. These must of necessity give out the click-click that all but the deaf can hear and also make the tread much heavier.

Leaving a Piano Open.

It is best to close the piano as soon as you have finished playing, both on account of the dust and the variations of the atmosphere. The keyboard should be kept scrupulously clean. Alcohol or diluted ammonia may be used for this purpose with advantage.

MY DAUGHTER WAS CURED

By Lydia E. Pinkham's Vegetable Compound

Baltimore, Md.—"I send you herewith the picture of my fifteen year old daughter Alice, who was restored to health by Lydia E. Pinkham's Vegetable Compound. She was pale, with dark circles under her eyes, weak and irritable. Two different doctors treated her and called it Green Sickness, but she grew worse all the time. Lydia E. Pinkham's Vegetable Compound was recommended, and after taking three bottles she has regained her health, thanks to your medicine. I can recommend it for all female troubles."—Mrs. L. A. Corkran, 1103 Rutland Street, Baltimore, Md.

Hundreds of such letters from mothers expressing their gratitude for what Lydia E. Pinkham's Vegetable Compound has accomplished for them have been received by the Lydia E. Pinkham Medicine Company, Lynn, Mass.

Young Girls, Heed This Advice.

Girls who are troubled with painful or irregular periods, backache, headache, dragging-down sensations, fainting spells or indigestion, should take immediate action and be restored to health by Lydia E. Pinkham's Vegetable Compound. Thousands have been restored to health by its use.

Write to Mrs. Pinkham, Lynn, Mass., for advice, free.

LIGHT ESSENTIAL TO TREES

Secretary of Agriculture Issues Bulletin on Points Necessary for Success in Forests.

The secretary of agriculture has just issued bulletin 92 of the Forest Service on Light in Relation to Tree Growth. The bulletin is designed to show the benefits derived by the tree by light from all angles, particularly that reflected on the roots.

In introducing the subject the bulletin states: "Light is indispensable for the life and growth of trees. In common with other green plants a tree, in order to live, must produce organic substance for the building of new tissues. Certain low forms of vegetable life, such as bacteria and fungi, do not require light. They exist by absorbing organic substance from other living bodies; but the higher forms of plants manufacture their own organic material by extracting carbon from the air. The leaves, through the agency of their chlorophyll, or green coloring matter, absorb from the air carbon dioxide, and give off a nearly equal volume of oxygen. The carbon dioxide is then broken up into its elements and converted into organic substances which are used in building up new tissues.

"Light also influences transpiration, and consequently the metabolism of green plants. It influences largely the structure, the form and the color of the leaf, and the form of the stem and the crown of the tree. In the forest it largely determines the height growth of trees, the rate at which stands thin out with age, the progress of natural pruning, the character of the living ground cover, the vigor of young tree growth, the existence of several-storied forest and many other phenomena upon which the management of forests depend. A thorough understanding, therefore, of the effect of light upon the life of individual trees, and especially on trees in the forest, and a knowledge of the methods by which the extent of this effect can be determined are essential for successful cultural operations in the forests."

17-YEAR LOCUST HARMLESS

Officers of Bureau of Entomology Say There Is No Danger to Be Feared —Feast for the Birds.

"Don't hurt the pretty things; they are harmless," and "Don't be scared," are two don'ts issued by the department of agriculture with regard to the 17-year locusts which have now appeared. Farmers all over the country have ben throwing all kinds of fits after reading the "scare heads" of newspapers resulting from the appearance of the insect, and are sending in scores of letters to the department asking for immediate relief, says a Washington dispatch to the Baltimore American. Every time the department predicts the appearance of the 13-year or the 17-year cicada it endeavors to impress on the farmers the fact that it is harmless and should occasion no alarm, but all this good work is thwarted by newspapers which endeavor to find something sensational in the curious workings of nature.

So harmless are the cicada considered that many years ago there was a brood "planted" artificially in the grounds of the department of agriculture. They came out on schedule time at the end of 17 years, and as near as could be estimated there were about 20,000. But not one ever reached the singing stage. The birds attended to that, just as they are attending to all the broods that are coming out this year. The crow-blackbird is the one that lives high while the 17-year locust last, while the robins, the wrens, the bluebirds and even the despised sparrow wax fat on a diet of cicada.

The officials of the bureau of entomology are interested in the appearance of the brood, but say there is no danger to be feared.

In the Sheepfold.

Regularity in feeding is of much importance. If it can be so arranged as to feed at 8 o'clock in the morning and 4 o'clock in the afternoon, it is about the best that can be done. No live stock will make better use of a few turnips or other roots, in winter, than will breeding ewes. It is advisable, too, to give them a little grain. It helps them wonderfully. If the flockmaster knows just when to expect lambs he can often save the life of a nice lamb by watchfulness and a little care at the right time in seeing that the mother takes due care of it. Possibly he may lose a few hours' sleep during the season, but when he comes to sell the lambs and put the price in his pocket, he can reflect that this lost sleep is paid for.

Progress of Farmer.

No longer is the farmer known as the "cracker" or the "hayseed." The scientific aspect of the industry has changed all this and the farmer with chin whiskers and seedy clothes has vanished and he is nearly extinct in the hamlet, the cross-roads general store and the village postoffice. The daily newspaper, the daily mail, the rural delivery, the telephone and the trolley have nearly annihilated him. Instead of idling around the store the farmer may now be seen at the club or in the city buying stocks and breaking into the millionaire class.

Revive Dying Tree.

If you have a tree about the place that is dying and you wish to renew its youth, plant woodbine at the base and in a few years the tree will be covered with foliage and have waving banners more beautiful than in its prime of life.

QUEER DISEASE IN CALIFORNIA

MANY HERE AFFLICTED WITH ODD AILMENT, SAYS MUNYON.

Grewsome Creatures Very Common In This State, Finds Expert on Special Diseases.

Many California people are afflicted with a queer disease, according to a statement yesterday by Professor James M. Munyon. He made the following remarkable and rather grewsome statement: "Many persons who came to my headquarters at The Owl Drug company, San Francisco, think they are suffering from simple stomach trouble, when in reality they are the victims of an entirely different disease—that of tape worm. These tape worms are huge internal parasites, which locate in the upper bowel and consume a large percentage of the nutriment in undigested food. They sometimes grow to a length of forty to sixty feet. One may have a tape worm for years and never know the cause of his or her chronic ill health.

"Persons who are suffering from one of these creatures become nervous, weak and irritable, and tire at the least exertion. The tape worms rob one of ambition and vitality and strength, and they are rarely fatal.

"The victim of this disease is apt to believe that he is suffering from chronic stomach trouble, and doctors for years without relief. This is not the fault of the physicians he consults, for there is no absolute diagnosis that will tell positively that one is not a victim of tape worm.

"The most common symptom of this trouble is an abnormal appetite. At times the person is ravenously hungry and can not get enough to eat. At other times the very sight of food is loathsome. There is a gnawing, faint sensation at the pit of the stomach, and the victim has headaches, fits of dizziness and nausea. He can not sleep at night and often thinks he is suffering from nervous prostration.

"I have a treatment which has had wonderful success in eliminating these great creatures from the system. In the course of its regular action in aiding digestion, and ridding the blood, kidneys and liver of impurities, it has proven fatal to these great worms. If one has a tape worm, this treatment will, in nine cases out of ten, stupefy and pass it away, but if not, the treatment will rebuild the run-down person, who is probably suffering from stomach trouble and a general anaemic condition. My doctors report marvelous success here with this treatment. Fully a dozen persons have passed these worms, but they are naturally reticent about discussing them, and of course we can not violate their confidence by giving their names to the public."

Letters addressed to Professor J. M. Munyon, care Owl Drug company, San Francisco, Cal., will receive as careful attention as though the patient called in person. Medical advice and consultation absolutely free. Not a penny to pay.

Test for Water.

To test drinking water, put one teaspoonful of granulated sugar in a pint of the water you want to test. Cork tightly, place on the kitchen mantel shelf. If pure the water will remain clear, if not it will cloud densely, and ought to be analyzed.

Test of Eligibility.

Man's right to vote does not rest on respectability or intelligence, but on the very fact that he has been wearing a pair of pants for twenty-one years, and, in all probability, eating or burning up a ton of cheap tobacco.

If You Want to Win Back Your Health TRY HOSTETTER'S STOMACH BITTERS

It is a great help in cases of Stomach and Bowel Ills or Malarial Disorders. Try it today.

S N U No. 31—1911

WHEN writing to advertisers please mention this paper.

YAQUIS GET THEIR FREEDOM

Madero Restores Lands to the Once Famous Mexican Indian Tribe.

Mexico City, Mex.—The return of the Yaqui Indians, now held in slavery in Yucatan and Vera Cruz, to their homes in Sonora, is provided for in a preliminary agreement reached at Hermosillo, between the leaders of the Yaquis and Vice Governor Guyon, acting for Francisco I. Madero, leader of the revolution. The agreement also stipulates that the confiscated lands of the Yaquis in northern Mexico shall be given back to them.

The Yaquis promise to keep peace and protect the lives and property of both Mexican citizens and foreigners. Adherence to this pledge means the cessation of a bloody war that has been waged for years between the Indians and the Diaz government, and which has resulted in the loss of thousands of lives and millions of dollars.

At the outbreak of the rebellion the Yaquis still in Sonora were armed by the federals, with whom they fought for a time, but later deserted to the

A Yaqui Indian Home.

Maderists, after their old chief, Bull, had been killed in battle. Their number are variously estimated at from 500 to 1,500. Madero promised that when they joined his army he would restore to them all their lands as soon as peace was established.

The land in question is included in the tract of 600,000 acres belonging to a construction company, and was acquired by this company by purchase in part from the federal government under a concession granted some six years ago for the irrigation and colonization of the land.

The company has constructed about 100 miles of irrigating canals, bringing water from the Yaqui river, and about three years ago placed a portion of the land on the market and sold about 25,000 acres, mostly to Los Angeles people, and a number of American families have settled on the land and improved it.

FAMOUS LANDMARK IN STONE

Monument of Chiseled Marble to Perpetuate the "Lone Tree" Haven of the '49-ers.

Central City, Neb.—The famous "lone tree" which stood almost in the center of the United States and under whose branches rested thousands and thousands of gold hunters of '49 en route to the El Dorado of the Pacific coast, has been perpetuated in marble and a facsimile in stone has been erected on the spot once occupied by the famous old landmark.

The "lone tree" was the best known camping ground on the old California trail, and from 1849, when the gold seekers rushed across the great plains, down to the completion of the Union Pacific railroad, the old tree stood out boldly as a guide post to

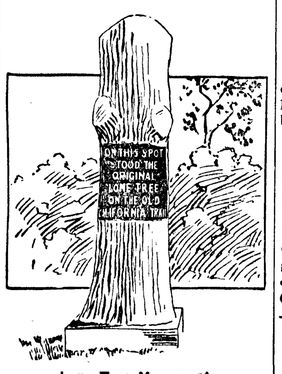

Lone Tree Monument.

the wagon trains treking westward. After the railroad was completed and there was no further use for its help, the tree died. It was an immense cottonwood, four feet in diameter and very tall. Being one of the few trees between the Missouri and the Rockies, it soon became the best-known landmark on the trail. As a further mark of distinction, the old tree stood almost in the center of the continent between New York and San Francisco—within less than one mile of the central point.

The monument which the Nebraska Pioneers have reared in memory of "Lone Tree" is made from Vermont marble, and was chiseled in the east. It represents the trunk of a giant cottonwood and bears this inscription:

"On This Spot Stood the Original Lone Tree on the California Trail."

Faint?

Have you weak heart, dizzy feelings, oppressed breathing after meals? Or do you experience pain over the heart, shortness of breath on going up-stairs and the many distressing symptoms which indicate poor circulation and bad blood? A heart tonic, blood and body-builder that has stood the test of over 40 years of cures is

Dr. Pierce's Golden Medical Discovery

The heart becomes regular as clock-work. The red blood corpuscles are increased in number—and the nerves in turn are well fed. The arteries are filled with good rich blood. That is why nervous debility, irritability, fainting spells, disappear and are overcome by this alterative extract of medicinal roots put up by Dr. Pierce without the use of alcohol. Ask your neighbor. Many have been cured of scrofulous conditions, ulcers, "fever-sores," white swellings, etc., by taking Dr. Pierce's Discovery. Just the refreshing and vitalizing tonic needed for excessive tissue waste, in convalescence from fevers or for run-down, anæmic, thin-blooded people. Stick to this safe and sane remedy and refuse all "just as good" kinds offered by the dealer who is looking for a larger profit. Nothing will do you half as much good as Dr. Pierce's Golden Medical Discovery.

The Last Resort.

Mrs. Hobson was an ideal tenant for any landlord. She knew all the rules and kept to them in every place she lived. When she discovered that the agent for the Uphill apartments was slow in ordering necessary repairs she possessed her soul in patience.

But when she had spoken and written unavailingly several times in regard to the leak from one of her steam radiators, she decided to send a personal note to the owner of the property, whom she had met and liked.

"Dear sir," she wrote, "will you be kind enough to instruct your agent to purchase for my use a large tin pail and a rubber mat, four feet by ten? The pail will do to catch the water from the leaking radiator pipe when I am in the house and can frequently empty it, but the rubber mat is a necessity at other times. Yours respectfully, Mary Hobson."

She never needed either the pail or mat.—Youth's Companion.

Quaker Slang.

A visitor to Philadelphia, unfamiliar with the garb of the Society of Friends, was much interested in two demure and placid Quakeresses who took seats directly behind her in the Broad street station. After a few minutes' silence she was somewhat startled to hear a gentle voice inquire: "Sister Kate, will thee go to the counter and have a milk punch on me?"—Lippincott's.

AVOID LIQUID BLUING.

The reason so many housewives prefer RED CROSS BALL BLUE is because it is all blue. Liquid blue contains a large percentage of water. Why buy water when you have it by the tub full?

Buying solid RED CROSS BALL BLUE is real economy. Dissolve it as you need it. A large four-oz. package, all blue, for 10c. Used in thousands of homes. FOR SALE AT ALL GROCERS.

Finally Ascended Mountain.

After years of effort to reach its summit, which lies 6,500 feet above sea level, Mount Hothnam, Australia, has at last been conquered by motorists. The other day two motorists climbed up to its highest summit through gum tree forests, and over vast wastes of fern and sand. Fully 100 cars have attempted to climb this mountain but failed. The grades are so sharp that it is difficult in a long pull to lubricate the front cylinders of motors.

Mothers will find Mrs. Winslow's Soothing Syrup the best remedy to use for their children during the teething period.

The Sleep of Children.

There is no physiological reason for concluding that either the night or the morning sleep is the more healthful. Children are, generally, night-sleepers, nevertheless there are children who, after they reach their third year, sleep in the morning. If a child sleeps late, there is no reason for anxiety as long as his sleep is calm and of adequate length.

Dr. Pierce's Pellets, small, sugar-coated, easy to take as candy, regulate and invigorate stomach, liver and bowels. Do not gripe.

Busy Bohemian Spas.

Some idea of the volume of business transacted at the great Bohemian spas may be deduced from the fact that the railroad office in Marienbad, which has a resident population of 6,297, receives from out-bound passengers for transportation tickets alone, exclusive of baggage receipts, $406,000 annually.

Our Life's Work.

We are not sent into this world to do anything into which we cannot put our hearts. We have certain work to do for our bread and that is to be done strenuously; other work to do for our delight and that is to be done heartily; neither is to be done by halves or shifts, but with a will; and what is not worth this effort is not to be done at all.—John Ruskin.

Coming Celebration.

A little girl in Sabetha, Kan., is to be baptized next Sunday, and she is proudly telling her friends that she is to be "advertised."

Whittemore's Shoe Polishes

Finest in Quality. Largest in Variety.

They meet every requirement for cleaning and polishing shoes of all kinds and colors.

GILT EDGE the only ladies shoe dressing that positively contains OIL. Blacks and Polishes ladies' and children's boots and shoes, shines without rubbing, 25c. "French Gloss," 10c.

DANDY combination for cleaning and polishing all kinds of russet or tan shoes, 25c. "Star" size, 10c

QUICK WHITE makes dirty canvas shoes clean and white. In liquid form so it can be quickly and easily applied. A sponge in every package, so always ready for use. Two sizes, 10 and 25 cents.

If your dealer does not keep the kind you want send us his address and the price in stamps for a full size package.

WHITTEMORE BROS. & CO.,
20-26 Albany St., Cambridge, Mass
The Oldest and Largest Manufacturers of Shoe Polishes in the World.

You Can Secure a Position

Through us, after taking one of our courses in Ladies' Tailoring and Dressmaking. Write for free descriptive booklet.

KEISTER'S
LADIES' TAILORING COLLEGE
1501 Fourteenth Ave., Seattle

DAISY FLY KILLER

placed anywhere, attracts and kills all flies. Neat, clean, ornamental, convenient, cheap. Lasts all season. Can't spill or tip over, will not soil or injure anything. Guaranteed effective. Of all dealers or sent prepaid for 20c. HAROLD SOMERS 150 De Kalb Ave. Brooklyn, N. Y.

A Free Trip to Seattle and Return. Let's Bust the State Dental Trust.

Take a trip to Seattle and let me save you the price of your trip on your dental work. You save a dollar, I make a dollar and the State Dental Monopoly will lose two dollars when I do your dental work. Have your dental work done now while the dental war is on. My offices have been established at 713 First Ave., in the Union Block, for 18 years. I do not compete with cheap dentists, but with the high-class dentists for half their price. Open evenings until 8 and Sundays until 4 for people who work.

EDWIN J. BROWN, D.D.S.
713 First Avenue Seattle, Wash

Read my article in Sunday's P.-I. and Monday Times and Star

DAY'S BIG FIVE OVERALLS AND SHIRTS

DAY'S BIG FIVE Union Made Overalls and Shirts

Why they are superior to other makes is because they possess important features that the others do not—try them and you will see. The materials are tough and strong—they have an extra good coloring; they are reinforced so the buttons never come off and every garment is cut to fit perfectly. Ask your dealer for DAY'S BIG FIVE when you buy your next garment.

Complete Houses--$230.00 to $865.00

Everything you need is included at the price we quote—all Material required in the construction of a modern home

Architects' plans, specifications, blue prints, and full details about construction are also furnished, together with an itemized statement of the material—the best on the market. We will quote prices freight prepaid to your station.

THE BUILDERS' BARGAIN HOUSE

BOOKLET FREE—Our handsome portfolio of Modern Homes is worth a great deal of money to the man who is going to build. It is full of interesting illustrations, plans and descriptions. Sent free to intending builders. If you are thinking of building, write for it.

The Alnslie Boyd Co. Inc
"Reliable Dealers"
2011 Westlake Ave., Seattle, Wash.

POST OFFICE REMOVAL

We have been notified by Mr. Grubb, the owner of the building in which our shoe store has been located so many years, that we must get out within thirty days, as the Post Office is to occupy the building.

The Removal Will Be at Great Expense

Not only in fitting up of another store room, but in the transferring of our stock of thousands of pairs of shoes to the new location.

Consequently We Are Forced to Raise Money by Special Sale.

Commencing Saturday, August 12th, we will hold the biggest shoe sale ever put on in this city, with prices lower than any ever before quoted. Meanwhile all our

SUMMER OXFORDS FOR LADIES, GENTLEMEN AND CHILDREN, GO AT COST PRICE.

This splendid assortment of the latest styles of summer goods will be closed out while we are getting the big stock ready for the forced sale. All the leading advertised makes.

J. P. JENSEN, THE SHOE MAN
PORT ANGELES

The Doings of Our Neighbors

BLUE MOUNTAIN

By a misunderstanding of dates, many of us were very much disappointed in missing the interesting and instructive talk given by the gentlemen conducting the stump burning demonstration. Some from Juan de Fuca neighborhood went to Siebert's creek and were disappointed too.

We are in hopes that the Dairy Commissioner will give his lecture in our school house.

Last week Kelly Epson moved Dr. Butler's family out to their summer home.

Alfred Stevenson is spending the week with his Broughton cousins and doing a little needed repairing at the homestead.

Haying is about completed and all are very well satisfied with the crop. Charlie Lewis and H. C. Breckenridge were obliged to build additions to their barns so as to store all their hay.

Miss Viola Stillwell arrived here last Saturday for a visit with home folk; Frank and George Williston accompanying her. Bertie Stillwell returned with them after a two weeks stay in Seattle.

The inflow of water in Dan Jackson's well loosened the stone at the bottom and he was obliged to go to Angeles for assistance in repairing it.

Warren Bower came out Sunday to look over the homestead and stopped into one of the neighbors in time to join in a cat chase which took them across McDonald creek up on Lost Mountain where the dog held it in a tree. Little Gypsie has more than paid for her keep having secured eight cats for Nat, five for Kelly Epson and then some.

The Kale and King families and guests drove as far as Dr. Butler's and then struck off into the woods for McDonald creek where they spent a delightful day fishing; returning at night tired but well satisfied with the day's catch. Other Nimrods report catches of 45 and 63.

WHEN IN SEATTLE
Stop At
HOTEL NORTHERN
best Rooms in City. Private Baths.
Hot and Cold Water. Phones.
$25,000 just expended in improvements.
Free Buss. Central Location.
Rates 75c and upward.

SEQUIM.

Mrs. Alice Withrow and children, of Seattle, who has been visiting her sister, Mrs. A. N. Taylor the past week, was calling on old friends on Sequim Tuesday.

Mrs. LeRoy G. Wilber was in Port Angeles Friday returning home Saturday. She was accompanied by her sister Miss Eva Shotwell and her brother Master Robert.

Miss Eva Shotwell and brother Robert left Monday afternoon for their home in Ellensburg.

The Sequim Meat Market has moved into its new home where it will have more room to do business.

Blackberries are not as plentiful as usual so everybody is hunting for them.

Geo. Hannum is building a new house for himself. He has his barn and chicken house complete and a small cellar under the house with concrete floor and walls.

Mrs. Hugh Priest and children and Mrs. Stanley Stone and children are camping near the Dungeness river this week.

J. A. Adams son and wife from Ruston, Louisiana, are visiting here. Mrs. Adams Jr. is the daughter of Mr. and Mrs. E. D. Prim.

The new flume across the Brown place is nearly complete. When done it will give the people at Port Williams plenty of water. The work was done by John Smith, William Hamilton and John Ward.

ELWHA

A very pretty wedding ceremony was performed by the Rev. Smith, of Port Angeles, when Miss Hazel Isbell and Mr. L. Elliot were united in marriage at the home of the bride's parents, in the presence of relatives and near neighbors, who have known Hazel since childhood. The house was decorated with "the sweet wild growing things" our woods abound in, and made a charming bower of simple beauty under which the bridal party stood as they pledged "until death do us part." The "Bridal Chorus," from Lohengren was played as the bride and groom walked in between long ribbons of Elk moss. The gown of white embroidered with silk coronation was as simply sweet as the bride herself, who carried a shower bouquet of white roses and was attended by her sisters Misses Helen and Edith. The gifts were nomerous and handsome and in the daily use of them in her new home be a reminder of the love and esteem given her here. May "God's best" be theirs.

Miss Berry, a guest at the Isbell home, has returned to Tacoma.

Mr Johnson, of Seattle, is visiting with his family, who are here camping for the summer.

Master Edwin Wright, of Seattle, is here, the guest of the Lauridsen and Johnston families.

Miss Lillian Lauridsen, of Seattle, is here visiting her uncle and family.

Mr S. Borden, of Bellingham, is visiting his sister, Mrs. Eastman.

Mrs. Campbell, and Miss Gilbert were Angeles visitors last week and stayed in to see the Passion Play at the Star Theatre, braving (?) the meeting of autos, bears and "sich like" dangerous things on the long ride home at night.

A party of Seattle people are expected at Mrs. Hansen's Mountain View Farm.

Mr. and Mrs. Bork are camping on the Coventon farm, and will visit some of the attractive places on Elwha

Grant Humes was a Seattle visitor last week.

Mr. Hanneman is escorting five Bremerton gentlemen up on Mt. Olympus.

Floyd Anderson entertained fourteen of his young friends August 1st, it being his eighth birthday aniversary.

Automobile for hire for all occasions. Call at Angeles Hotel.

Call for Bids

The Board of Education of School District No. 7 will receive bids up to and including August 7th, 1911, for the construction of a closet building at Central School.

Bids will be received separately for the construction of the building and plumbing.

All material used to be first class, and constructed according to plans and specifications on file with the Secretary of the Board.

The Board reserves the right to reject any or all bids.

S. E. STAKEMILLER,
Sec. Board of Education.

July 25, 1911.

SPECIAL WEEK END RATES

A rate of one single fare and one-fifth for the round trip will be made between all points touched by steamers WHATCOM or BELLINGHAM, good going on Saturday and Sunday of each week and returning up to and including Sunday night. (Good returning on Whatcom westward Monday morning.)

ROUND TRIP from Port Angeles to

Seattle - - -	$2.40
Port Towsend - -	1.50
Dungeness, Port Williams or Port Crescent -	1.20

Tickets on sale Friday, Saturday and Sunday.

THE INLAND NAVIGATION COMPANY
R. C. Callarman, Agent. Morse Dock.

HOTEL ANGELES
Automobile Stage to the Lakes
DAILY: On Arrival of Boat
Round Trip $2.50 Secure your seats in advance. Special rates to pic-nic parties.
M. J. Kerkes, Proprietor.

Port Angeles Gun & Rod Club
Challenges
Any Team of five men in Clallam County
To Shoot, for prizs or championship
F. F. MILLER Pres., *Port Angeles, Washington.*

Filion Mill and Lumber Co.
Manufacturers of and dealers in Rough and Dressed Lumber, Lath, Shiplap, Rustic Siding, Plain and Fancy Casing, Etc.
The Best Cedar Shingles Made
Office and Mill on Lincoln Heights.

JAMES R. GALLAGHER'S TRANSFER
—: PHONE 24 :—
LIVERY, FEED, SALE STABLES
Lincoln Street Wharf, Port Angeles
Commercial Baggage a Specialty. Cab Service at All Hours.
Piano Moving. Heavy Hauling.
Horses for Sale on Hand Now.

Phones, Shop 241 Res. 132
AUGUST SWANSON
Blacksmith Shop
Agricultural Implements, Wagons, Buggies, Vehicle
Blacksmithing, Horse Shoeing and General Repairing.

Port Angeles Grocery Co.

Wouldn't That Jar You?

JARS! JARS! JARS!

The fruit season is at hand, and to preserve successfully you must have the best facilities. We therefore invite you to call and examine our new GOLDEN STATE MASON JAR. It is the most perfect sealer, and the most sanitary fruit Jar in the market today. It has the largest mouth opening and is made of the finest crystal fruit glass and seals by vacuum.

We have a large stock of Schram, and the old reliable Mason Jars.

F. A. STILES = = Phone 38

ICE CREAM

Get Your Ice Cream Sodas at Our Fountain

ALL FLAVORS

Send us your orders for Ice Cream for your parties, and Sunday dinners. Special prices by the gallon. Brick Ice Cream on special orders. PHONE US

Mathewson's Drug Store

PHONE 28

Picnic Parties and Campers Will Find Just What They Want for Lunches at

E. E. HOPKINS

The choicest Olives, Pickles, Canned Meats, Small Cakes, Cookies and Wafers of all kinds. Also the freshest Nuts, Fruits and Candies.

E. E. HOPKINS = = Phone 33

P.J.WILLIAMS The Old Reliable Jeweler

Watch Repairing a Specialty

Let US do your work
We do it right.

ANGELES STEAM LAUNDRY
JAMES WOOLEY PROP.

Chas. F. Morey

Successor to Morey & Wright

Horse Shoeing and Wagon Repairing
Satisfaction Guaranteed.

For Sale at All Fruit Stands

About People of Local Interest

Mrs. W. F. Delabarre went to Seattle Sunday.

For the Best Flour in the market go to the Gate City Grocery.

Ray Scott of Port Townsend was a week-end visitor in Angeles.

F. E. Warner, the optician, will return to Port Angeles for ten days in August.

Miss Gertrude Willson returned Saturday after a month's visit in Bellingham.

Mrs. William Ritchie and daughter Margaret returned from Seattle Wednesday.

Chas. Brandt and daughter Freida came down from Seattle Tuesday for a short stay.

John Cain left again for the East Tuesday, expecting to be absent ten days or two weeks.

Mrs. Flora MacGill Griswold arrived Tuesday for a week's visit with her sister Mrs. Lovejoy.

For canned goods there is nothing better than the Amocat brand, for sale at the Gate City Grocery.

The New Home Sewing Machine, the easiest runner of them all, at
Christopherson & Leland.

Mrs. McAmis and two little children returned from Seattle Sunday after several weeks absence.

Reverend Hartsel, the Methodist minister here last year, is visiting his many friends in Angeles this week.

In order to reduce our stock of stove pipe we will sell it at Fifteen cents a joint. C. L. Baker & Co.

Get the habit. Save your tickets, given with every purchase at the store next to the Star Theater. Phone 32.

Mr. and Mrs. Smith are at Grays Harbor this week, attending the State Editorial Association of which A. A. is secretary.

Now is the time to get your Fruit Jars, Rubbers. Go to C.L. Baker and Co. They have all kinds, the most and the best.

Mrs. Lewis and the Doctor entertained a few friends Saturday evening in honor of Mrs. Lewis's sister, Miss Mabel Hooker.

Mr. and Mrs. Otis Iron went out to the Olympic Hot Springs Tuesday to spend three weeks at that delightful health resort.

Alvin Quay, who has been here some weeks visiting his daughter, Mrs. Stoval, returned home to Detroit, Mich., Tuesday.

Mrs. Farmer, with her friends Mrs. Wood and daughter, accompanied Howard Farmer as far as Seattle Sunday on his return to Moclips.

C. G. Frame was here this week, stopping off on his way to Portland; he sold his interest in the moving picture business at Cordova to his brother Ira.

The Clallam Shingle Co., operating on the old Eden Valley road to Lake Sutherland, is defunct, the members of the firm having left several bills for merchandise and labor unpaid.

Mrs. McNeill, who has been in charge of the Marvel Millinery store, has closed up for the present and gone to Seattle to work in a wholesale house and study the fall and winter styles.

C. L. Baker and Co. have just received a shipment of new Ranges, and will sell you a number one range for Twenty-eight Dollars. Come in and see before you buy. We will take your old stove on the trade.

Miss Grace MacKechnie and her friend Miss O'Rielly went to Seattle Sunday, where they were joined by Miss Lucetta MacKechnie, who in company with Miss Grace went to Idaho to spend a month.

Donald McInnes, having seen his big hay crop safely stored away, was in town yesterday in consultation with other members of the committee regarding the securing of right of way for the proposed electric road.

J. J. MacKechnie returned home Monday after several weeks' absence at the bedside of his brother, who has been very ill but who is some better at present. Mr. MacKechnie enjoyed a most delightful auto trip while in Seattle, going in his sister's auto to Vancouver, B. C., a distance of 170 miles in about ten hours.

The Sure Seal Fruit Jar has the largest mouth and is the easiest filled of any fruit jar made. Also a large supply of second hand fruit jars,
Christopherson & Leland.

PONY LOST

Sorrel pony, white face and four white feet, brand G9 on shoulder, strayed from Sisson's place, the Mountain Inn, at McDonald Bridge. Will anyone who has seen him please phone Mr. Sisson, or E. B. Webster.

RUGS, RUGS, RUGS,
AND CARPETS

A large assortment just received, of very nice patterns at prices lower than ever offered before in the city, call in and see them at H. Gutenberg Hdw. & Fur. Co.

MEN WANTED

To clear land by day or contract. Would like to find someone who knows something about the char-pit process. Apply to Amand Stange, Clallam Bay.

OPENING

There will be a grand opening of the

PAVILION

at Hotel Crescent, Lake Crescent

on Saturday Evening, Aug. 5

Good Music. Supper will be served.

Launch Olympus will carry all visitors from and to East Beach, free.

All are invited

HOTEL CRESCENT.

Go to Morey's for your blacksmithing; they do it right.

For the best in Coffees, Teas, and Spices call at the Gate City Grocery.

Rev. E. M. Rogers returned Tuesday to take a vacation of a couple of weeks in Angeles.

A three and a half Bain wagon, as good as new, for sale cheap at Christopherson & Leland's.

Expert horse shoer at Morey's Blacksmith Shop, First and Oak streets, opposite City Hall.

House and lot for Sale; A bargain on Front, between Albert and Eunice Sts., inquire of Mrs A. Raymond. 4t

John Jenicke and Mrs. F. S. Boss, father and sister of Mrs. H. Gutenberg, from St. Paul, are here on a visit.

Mr. and Mrs. M. O. Carlton and family arrived Tuesday for a visit at the home of Mrs. Carlton's father, W. T. Belford.

The Best Ever is what they say of the Rice bought at the Grand Union Tea Company's store. Phone your orders to No 32.

Mr. and Mrs. Cochran enjoyed a few days visit this week, from two neices, Mrs. Sullivan and Miss Beecher of Lincoln, Nebraska.

Extracts of all flavors, including maple, strawberry, orange, cinnamon and nutmeg Grand Union Tea Co., next to the Star Theater.

A good assortment of open stock dishes, at prices such as never offered before, and a good assortment to select from our furniture line.
H. Gutenberg Hdw. & Fur. Co.

Mrs. Eunice Stakemiller returned home Sunday after an extended visit up sound; she was accompanied by a little friend from Seattle, Ada Hopkins.

Just received a large shipment from New York mills, of cotton and all wool blankets in different sizes and colors, from 75c to $5.00 per pair, at H. Gutenberg Hdw. & Fur. Co.

Mrs. and Mr. R. D. Willson made an overland trip in an auto to Irondale Wednesday to meet Mrs. Willson's sisters, the Misses Harrison, of Pennsylvania, who returned with them for a few weeks visit in Angeles.

Secretary of State I. M. Howell and wife, who have been spending a portion of their wedding trip at Lake Crescent, were here yesterday on their way home, guests of Mr. and Mrs. FitzHenry. Mr. Howell says Crescent is beautiful; one of the most enjoyable places to spend a vacation he has ever been in.

FRUIT JARS, FRUIT JARS.

Economy Fruit Jars, large opening and self sealing, which we are closing out at a cut price. One of the best jars on the market. At H. Gutenberg Hdw. & Fur. Co.

EAGLES, NOTICE

At the regular meeting Saturday, August 5th, business of special importance is to be transacted. All are requested to attend.
E. R. GEHRKE, Secy.

NOTICE TO L.O.O.L.

The Dinner and Dance will be held on Saturday, August 12th, 1911. All members are requested to show up on Sunday night at the usual meeting place.

NOTICE TO PROPERTY OWNERS.

You are hereby notified that all property owners are required by law to cut their thistles and noxious weeds.
By Order of City Council.
H. I. SMALL,
St. Super.

RANGES, RANGES, RANGES.
RANGES FROM $25 UP.

Our great Round Oak Chief, the Banquet, the Ohio, the Marvel Universal, the Quick Action, the Improved Cascade and the King Economy, are the best grade of ranges, and fuel savers on the market. If you are in need of a good range, at a reasonable price, call in and see and be convinced before you buy.
H. Gutenberg Hdw. & Fur. Co.

ICE CREAM

and

Ice Cream Sodas.

GOLDWATER & WATTS
Palace of Sweets

E. W. Merrill & Co.

PEACHES

Years ago we originated the custom of booking orders for peaches for our customers far in advance of the crop.

We have been very successful in handling our peach trade, we sold over 650 boxes last year and expect to handle over 1000 this year. Of course our plan has been adopted by other houses, but the success we have met with gives us confidence to assure you a cheaper price per box than you will obtain elsewhere.

Last year owing to the repeated washouts on both lines in the eastern part of the State, prevented shipping East, so Seattle received the largest part of the peach crop, and was sold regardless of price, but those conditions may never occur again.

PLACE YOUR ORDER WITH THE OLD RELIABLE HOUSE

E. W. Merrill & Co.

Facts That Have A Cash Value.

If some one would tell you that at a particular place you could find $5.00 cash, you would certainly go there and get it.

Literally, actually and positively you can save more than $5.00 if you watch and read the Times Clothing Mart's advertisements.

Just a few of their great money saving opportunities.

Men's oil tanned, mule skin Gloves, cheap at 75c now at only..... **45c**

Men's drab mule skin Gloves, always brought 25c now only..... **19c**

Men's mixed cotton Socks, worth 10c a pair now at only half or..... **5c**

Men's heavy wool Socks, never sold for less than 35c now..... **24c**

Men's white, and red and blue Handkerchiefs, the 10c kind now..... **5c**

A lot of fine calicos and prints, mostly drab colors, sold at 6½c cut to..... **4¾c**

Ladies don't forget that there is about 20 doz. of those 15c fast black double heel and toe seamless Hose, selling 3 pr. for **25c**

Times Clothing Mart

THE SCRAP BOOK

Why Irish Millionaires Are Scarce.

In a classification of millionaires by nationalities it will be found that Irishmen are very far down on the list. Why this should be so may seem hard to understand at first. The Irishman, generally speaking, possesses more than average intelligence.

He is an excellent workman and a capable business man. But the fact remains that he rarely becomes a millionaire.

Rev. Francis X. McCabe, president of De Paul university, Chicago, has offered an interesting solution. He says the fault, if it can be called a fault, is in the Irishman's heart, not in his brain or business acumen. The Irishman is so generous toward his fellow men that he has little chance to accumulate millions for himself.

"Irish generosity is a bar to the Irish millionaire," is the way that President McCabe puts it. "That is why there are not nearly so many millionaire Irishmen as there are millionaires of other individual nationalities.

"The Irish are always looking on the bright side of things to come, not only for themselves but for others as well. They have carried with them always a spirit of optimism. They are moreover, a people of deep religious convictions and faith. They have done an important work in the building up of the civilization of the world."

And, after all has been said and done, this may be better than becoming mere millionaires.

"The Freedom of the City."

The ceremony of presenting the freedom of the city as an honor arose in the middle ages, when such right was not acquired by mere domicile. No stranger could move into a mediaeval town and go into business, his own gainful occupation or the civic activities. First, he must become enrolled in the guild of his trade, then he had to undergo an apprenticeship of full seven years before he could be admitted to its livery; then only and thus only could be arrived at the freedom of his city. As a reward for high deeds these medieval city republics sometimes conferred on such strangers as had served them well the freedom of the city by solemn act of the burgesses and liveries without the apprenticeship of servitude. Every such recipient of a city's freedom became at once a burgess free to dwell, free to engage in trade, free to vote for the civic rulers and to aspire to the civic chair. The key was the visible sign of this freedom—the city gates, closed at sunset against the stranger and the foe, opened to the burgess key at all hours, as the door of his own home.

The Parasol in England.

The parasol, as we are reminded by St. Vincent's coronation gift of one to the queen, is another of the insignia of royalty, which do not appear to have been used in Europe. For the royal umbrella was always a sunshae, and had nothing whatever to do with rain. Egyptian sculpture shows us the use of the umbrella by various potentates at a very early date, while as late as 1855 the king of Burma showed his respect for the governor-general by adderessing him as "reigning over the great umbrella-wearing chiefs." Even in Europe man seems to have thought first of protection against the sun. Montaigne mentions the use of sunshades in Italy, but as soon as the sunshade reached England is became an umbrella, with no remembrance of "umbra"—"shade."

The First Coffee in England.

It was at Balliol college, Oxford, that coffee was first drunk in England, and there not by an Englishman but by an embryo Greek bishop, John Evellyn writes in his diary: "There came in my tyme to the college one Nathaniel Conopios out of Greece, who returning many years after, was made Bishop of Smyrna. He was the first I ever saw drink coffee, which custom came not into England till 30 years after." Evelyn apparently considered the coming of coffee to have been the most important episode of his undergraduate days next to the quarrels between his tutor and the cantankerous master.

The Austrian State Coach.

The emperor of Austria owns the most beautiful state coach in existence. Its proportions are perfect and the finish of the moldings and carvings are exquisite. It was built in 1696, and is shaped with all the curves which distinguish Louis Quatorze furniture, straight lines being carefully avoided. The panels are adorned with nymphs in the style of Rubens. Indeed, the custodian informs those privileged to view the coach that they are the work of Rubens. If Peter the painter had not died 56 years before the coach was built his statement would be believed. It is a more comfortable conveyance, too, than the British state coach, being hung upon well balanced springs.

Unique Map Made for Aviators.

Aviation has made such advances within the last year that it now takes rank with yachting and automobiling in that special maps, maps for airmen only, have been published.

The aviator's map, the only complete one in existence, was published in Paris a short time ago, was drawn up by the army geographical department and is evidence of the value set upon aeroplanes by the French war office. The new map was drawn to silence the complaints of the airmen who declared that previous maps were incomplete and were little better than useless in the London Mail flight from Paris to the eastern frontier. Experimenting in the making of a new map was begun by Commandant Polachi, who used Chalons, the home of the famous flying school of Mourmelon, as the first subject. It is the airman's map of this country that has just appeared. Printed brightly in six colors, is corresponds with what an aviator would see of the country below him if he were flying at a height of 600 feet. Roads are shown by a white line; woods and forests by splashes of green; the ups and downs of the land by shading—light for a low elevation, dark for a high one; cities and towns stand out in red. Wind mills, church towers, factory chimneys, telegraph wires, and even tall and isolated trees are indicated much in the same way as are lighthouses on a mariner's map. Spots where it is dangerous to land owing to the uneven land are marked with red crosses for the airman to avoid. It is proposed to continue the work and map the entire country of France in this way for the benefit of pleasure seeking airmen and for the government's convenience as well.

This Fish Story Is Quite True.

"It's gospel truth," said the cabin boy of the submarine Nautilus. "We were down somewhere near the bottom of the ocean, and I was peeping through the porthole when I saw a little fish not much bigger than a red herring swallow a fish three times its own size. The herring looked mighty uncomfortable and unshapely after it got the big fish all gulped down, but that's what happened just as sure as I am standing here."

The Nautilus of Jules Verne's creation met with many wonderful adventures during its voyages made famous in "Twenty Thousand Leagues Under the Sea." Much that happened verged on the impossible. Still, the cabin boy may have told the truth all the same, for a deep sea fish has been discovered that swallows other fish actually larger than itself. Chiasmondon niger is the scientific name of this deep sea pig. It has formidable teeth, a mouth of enormous capacity and a stomach of such distensibility that nothing less than a whale seems too big for it to swallow. In the accompanying illustration, from Harper's Magazine, two views of chiasfodon niger are shown, indicating the distended appearance of the fish after a hearty meal. The meal, it will be noticed, must have been several times larger than the mealer.

Filling Up the Earth.

The preliminary figures of the census taken last year in Germany, which give a total population of the empire of 64,896,831, as compared with 60,641,489 in 1905, show a rate of increase of 7.02 per cent., a falling off of 0.56 per cent. per decade. The greatest decennial rate of increase is 30 per cent. in Australasia, North America following with 20 per cent., South America 15 per cent., Africa 10 per cent., and Asia at the bottom of the list with six per cent. For the whole earth the mean decennial rate of increase is 8 per cent., and at this rate the 28,000,000 square miles comprising the fertile regions of the earth—which Ravenstein computed can only support 207 persons per square mile—will have their maximum population of 5,994,000,000 persons in the year 2,072. This estimate allows 14 persons per square mile in the 18,000,000 square miles of steppes and deserts.

Branding Criminals in England.

The branding of criminals, which a judge suggests might advantageously be revived for the benefit of deported aliens, was abolished in England in 1778. Until then, this punishment was inflicted in open court, generally in the presence of the judge, the necessary implements—the iron brand, the chafing dish, and the iron grapper for keeping the hand steady—being always in readiness. The usual brand was an "R" applied to the left shoulder. Child stealing, etc., however, were at one time punished by branding the offender with "R" on the shoulder (for rogue), "M" on the right shoulder (for man-slayer), and "T" on the left hand (for thief).

England's One Archpriest.

England possesses one, and only one, archpriest. He is the rector of Haccombe, in Devonshire, who will be found duly credited with the title of "archpriest" in "Crockford." The archpriest of Haccombe can claim the right to wear lawn sleeves, to sit next to the bishop of Exeter at all public functions, and to be exempt from all "visitations," except those of an archbishop; but the present rector claims immunity only from his archbishop's visitation. The office of archpriest must be of immense antiquity, because it is found among the Copts of Egypt who seceded from the rest of Christendom in the fifth century.

A Serious Matter.

"We're in a terrible plight. Our cook left last week."

"Can't you get another?"

"No; that's the trouble. She wouldn't give us a recommendation."

HITS MODERN WOMAN

SHE DOESN'T KNOW MEANING OF ROMANTIC LOVE.

So Asserts Alexander Harvey, Who Says He Almost Thinks the Women of Today Have All Gone Crazy.

How will the modern woman movement affect romantic love?

Alexander Harvey, editor and author, answers the question by declaring the woman who walks forward treads upon divine law and the heart of man in her progress. He said:

"The modern woman movement is really the new immorality.

"True love does not come between a man and a woman until after marriage and the birth of a child.

"Women never have understood and never will understand the laws of either love or morality.

"The theory of conscious eugenics, which is one of the by-laws of the modern woman movement, is the supreme obscenity of today."

"Just what do you mean in your characterization of the modern woman movement?" I asked.

"Just what does the modern woman mean by the movement?" queried Mr. Harvey in turn. "Sometimes I think the woman of today have all gone crazy. When you ask them what they want when they cry for personal equality and the vote, they do not know themselves.

"But I will tell you what they want. I will tell you at what the modern woman movement is aimed. It is aimed at the sacredness of the marriage relation. It upholds divorce, and that supreme obscenity of the present day which women call conscious eugenics. Women have never understood true morality, and they never will. The divine laws were made by God, the father and the man, for men. And when you say a woman cannot understand morality, it follows logically that she cannot understand love.

"The old-fashioned woman, the womanly woman, whose heart and brain were molded by the man she loved, was at least a source of comfort to her husband. He did grow to love her. But let me assure you that the modern woman, with her talk of mental and economic equality, will never learn the real meaning of romantic love."—Ethel Floyd Patterson in the New York World.

Into His Own at Last.

A romantic life story is that of Franz Lehar, the composer of "The Count of Luxenburg," which was witnessed by the king and queen the other night, says the London Mail. Lehar is the son of a poor Hungarian farmer and a man who has known what it is to faint in the streets from hunger. When his father deserted husbandry for soldiering the baby Lehar became what is called a "knapsack child"—one of those children who follow their parents from garrison to garrison. He composed his first song at the age of six and had the precocious grace to dedicate it to his mother. At twelve he was trying to maintain himself and then it was that he fell fainting in the street. Even when he began to write opera he made poor financial progress. "At last," he says, "I turned my hand to operettas. With these I had more luck." This last sentence modestly sums up the furore his lighter music created in Europe and America.

English Girl's Tragic Fate.

The startling case of a North London (Eng.) girl who has contracted leprosy contains elements of tragic interest. The dreadful disease was contracted by the victim wearing, as part of a fancy dress costume, a wig of eastern origin. Some time ago she went to a fancy dress ball. The costume, that of a Chinese lady—was pronounced perfect in every detail. Unfortunately the wig she wore was only too real. It came from the east. About a week after a strange mark appeared on her forehead and she consulted a specialist, who found that she was suffering from leprosy. She has now been removed to a leper colony. Diligent inquiries were made to discover the antecedents of the wig, and it now has been found that it had at one time been worn by a leper.

Heat as a Family Doctor.

A dry, steady warmth applied in the right place is often the greatest help in relieving pain and treating diseases. Not until the electric blanket was successfully operated did the disadvantages of the hot water bottle, such as its weight, uneven heat and so on become prominent. The electric blanket has passed from the experimental stage to that of a practical necessity. Not only this, but it is made in many different shapes so as to be most convenient for special uses, as for a chest and back pad, cap, collar, sweating jacket, etc. In its soft eiderdown cover the warming pad or blanket is the ideal comforter and the foe of pain. Control is arranged so as to give a low, medium or high temperature by the turn of a switch.

Found a Job.

"What's your husband so ugly about."

"He's been out of work six weeks."

"I should think that would suit him first rate!"

"That's it! He's just got a job today."—Meggendorfer Blaetter.

SHE KNEW VIRGINIA'S LAWS

How Maiden Lady of the Old Dominion Saved Her Lawn From the Road Builders.

If women ever come to sit on the bench in old Virginia, there's a maiden lady living on her ancestral acres just across the Potomac from Washington who can qualify for the job.

Recently a realty company bought a tract of land the other side of her property and platted it into suburban lots. Desiring ready access to the capital, they instituted proceedings to run a public road through the old lady's land; worse, as she learned, the projected road would cut right through the prettiest part of her trim lawn, dear with its memories of her childhood.

She consulted her lawyer, only to be told there was no help for it, since private property may, under the law, be condemned for public use, no matter how unwilling an indignant owner may be.

Far from resigning herself to the ruthless inroad on her cherished lawn, the old lady buried herself in the musty law library handed down from an ancient ancestor, once a prominent judge in the Old Dominion.

When some days later a party of surveyors appeared with stakes and chains to lay out the line of road, they found the owner, spade in hand, just setting out the last of a phalanx of young apple trees squarely in front of the lawn and right in the line of the proposed highway.

"If you set foot inside this orchard," she said defiantly to the astonished surveyors, "I'll have you all thrown out and then arrested for trespass." With that she called up half a dozen trusty young countrymen waiting behind the barn for the summons.

"What does all this mean?" asked the leader of the surveying party, in whose contract there had been no mention of fighting. "We are surveying for a public road and can go anywhere."

"Anywhere—except through an orchard!" exclaimed the old lady, pulling a musty volume from under her apron. "It's been the law in Virginia since the days of Patrick Henry that you can't run even a public road through an orchard, so you stay out!"

The old lady had dug up an ancient law unknown to modern attorneys, confounded her opponents and saved her lawn.

Nothing for Nothing.

It was said by all the neighbors of Mr. Quinchley that he had never been known to give away anything in his life. He either sold it, or demanded something in exchange. On one occasion he was making a long journey. The seat directly in front of him was occupied by a man who had been coughing and sneezing at frequent intervals for more than an hour. At last Mr. Squinchley leaned forward and spoke to him.

"That's a pretty bad cold you seem to have," he said.

"Worst one I ever had in my life," wheezed the other.

"Well, I know of a simple and harmless remedy, absolutely sure, that will cure it inside of two days.

"Some patent nostrum?"

"No; you can make it up at home."

"I shall be very grateful if you will tell me what it is."

"I'll do it, sir," said Mr. Squinchley, narrowing his eyelids, "if you'll tell me what'll drive away these warts I've got on my left hand."—Youth's Companion.

A Silly Season Gift.

"Take your wife a silly season gift of a half dozen assorted sealing wax candles," the salesman said.

"But I don't know what sealing wax candles are," the patron objected.

"This is what they are." The salesman produced a neat box. "They are sticks of sealing wax, each containing a wick. You light the wick when you want to seal a letter; the wax melts and drops off, and when you have got enough for your seal you blow out the flame. A sealing wax candle saves the expense and bother of a second candle. Won't you take your wife a silly season gift of a box?"

"But," objected the patron, "I don't think that it is either customary or desirable to give wives presents in the silly season."

Lifting Power of Gas.

One thousand cubic feet of coal gas will life 35 pounds weight. Hydrogen gas has greater lifting power, 1,000 cubic feet of it lifting from 60 to 70 pounds. One of the cheapest ways to make hydrogen gas is to act on zinc with sudphuric acid. Sulphuric acid is, chemically speaking, sulphate of hydrogen, and when it and zinc are brought in contact the zinc takes the place of the hydrogen, which is then liberated, sulphate of zinc being formed as the result of the decomposition.

What He Thought.

"Johnny, do you know what I am going to whip you for?"

"What, father?"

"Because you struck a boy smaller than yourself."

"I thought perhaps it was because I am smaller than you are."

Crying Quits.

Churchwarden Brown—Excuse me, Mr. Smith, but are you aware that you put a false half crown in the contribution plate this morning?

Mr. Smith—Yes; I owe the heathen a grudge for eating a missionary uncle of mine.—The Sketch.

Cultivating the Voice in Paris

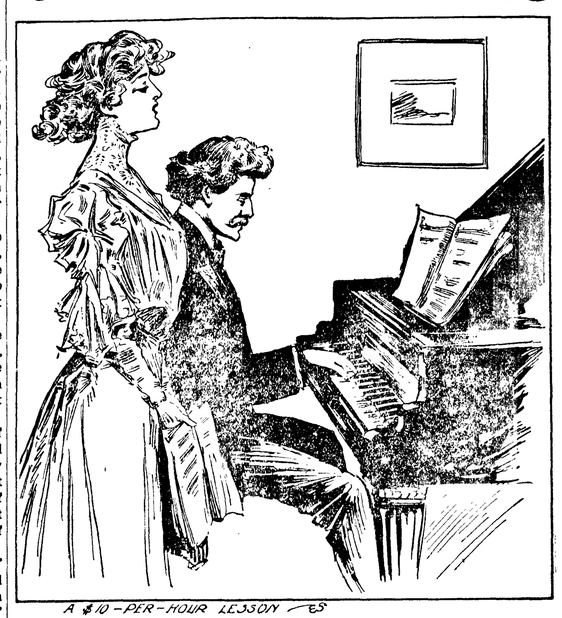

A $10-PER-HOUR LESSON—ES

GIRLS preparing for opera in Paris have got to be comfortable. "That is why we live in an attic." They laughed gleefully as they told it, two bouncing American girls from Kansas and Alabama, high-hearted, ambitious, bubbling with the joy of life, yet keyed down to the specialist's clear-seeing intent by two or three years' study in the French capital. They have learned the need of money in lyric Paris. Their experience is valuable to dreaming home girls.

"It has cost me all of $1,400 a year to cultivate my voice in Paris; and I live cheaply in an attic apartment with a charwoman at 7 cents per hour to do the heavy work," affirmed the Kansas young woman, while the Alabama girl has spent nearly $1,600 a year—"including very few new gowns!" Both have tried every way of living in Paris—to arrive at the mansard apartment and the charwoman.

"All of which brings us to $7,000 for four years' voice preparation and the "comfort" that must characterize them. Of course there are professionals and semi-professionals who run to Paris and do a great deal of work in six months. We are not dealing with them. Even the failures for lack of time and money go back to America and earn better pay singing in churches and teaching on the strength of their Paris training. We have nothing to do with them either.

"One year I lived on $1,200," mused the southerner. "I was taking only two singing lessons per week from —(here she named a famous name). I paid $5 per half-hour lesson in a class of three other girls.

"I was living in a pension boarding house for 7 francs per day—$42 per month. That had to be paid regularly. The rest I took as regularly as the money would permit. There were two singing lessons per week at $5 each; two French diction lessons per week with a coach, at $1 each; two mise-en-scen (acting) lssons at $2 apiece; and $2 once a week with a German, learning Schumann and Schubert lieds! It would have brought me to $1,500 per year without cab fares, opera, theater, laundry, clothing, books, postage, hats, shoes, soap, music, text-books, rubber shoes, quinine, headache powders or pennies for the poor! I had to cut out some of the lessons.

"Too many people to bother you in a pension boarding house; too much time lost talking; too much second-class society. People are all the time going off to see the Paris sights. It is annoying to be asked and have to always refuse. In the evenings they ask you to sing. You never do, but you hate to refuse again."

"Again, there are too many congenial people at the American girls' clubs. The girls' clubs of Paris have the disadvantages of a great pension, only more so. They are immensely more luxurious and homey. They present great advantages. They are clean, smart, art-furnished, with steam heat, baths, afternoon teas, libraries, information bureaux, free medical attendance, entertainments, charming society—and all for $5 or $6 per week!

"But we quit them. It was too congenial, too agreeable. Instead of hurrying to my room to work, I would stop in the salons, chatting with the girls.

"From girls' clubs to light housekeeping, in Paris, is, thus a natural evolution. Two tiny rooms and a bijou kitchen. There is scarce space for tea table and piano. That chintz-covered divan is my bed. My companion's room, not having the piano, contains our mutual dressing table. Observe how the wall slants as it goes up. It is the mansard and makes the rooms rather warm, at times, in summer; but the evenings are always cool and we do not have the excessive heat of America in Paris."

Cost of Living.

"With the charwoman three times a week to clean up, it costs us about $50 per month, $25 apiece, including gas, rough laundry and the rent of the piano. We have good steaks and chops and an American variety of fresh vegetables, warmth, light, leisure, freedom, silence—and pocket money!

"The distances are great in Paris; but we take cabs only when we are late for a $5 singing lesson, or when it is stormy. One must not catch cold—that is another ruin! Our fine laundry costs us each 75 cents per week—much cheaper than in America. Our economies go to opera and theaters, cabs, music and books.

"And clothes? One must have a smart evening gown and a fancy tailor for afternoons, when invited out. That is all. For the rest, most American girl students come to Paris to wear out their old clothes. I have been in Paris three years and still have some of the things I brought with me. I wear them still. Students are not expected to dress."

The daily routine of the songstress is full of pleasant activity. Care of her physique is of capital importance. Her chief cares are not to catch cold or grow fat.

On rising, the future Patti takes a tub—unknown object in the Latin Quarter, though there is said to be one in the Boulevard Montparnasse, but as the girl lives very retired, few have seen it. Breakfast must be only a cup of coffee and a roll. Then you read the society columns of the Paris Herald, Mail and American Register—important to a girl whose life on the edge of high society becomes almost a business proposition. In the afternoon more singing.

The first concert is a great scheme; there are men students who repeat it annually. I confess, the girls employ it less.

The only expense is printing and mailing the complimentary tickets. You send them broadcast to the rich and famous Americans, English, French, South Americans, Russians, Germans, Italians and Spanish of Paris—with the word "Complimentary" rubber-stamped in big letters.

Such rich folks are unwilling to accept a "complimentary" from an unknown singer; but they think you must have met them somewhere, and hate, also, to throw back the offered seats in your face. Therefore they mail you a postal order for the price of each, $2—$4 in all—and never attend your concert.

Once a year the precious voice must be heard by the real critics. For the meritorious, this long-dreaded, long-wished-for audition d'eleves is a consecration. The voice is heard by the critical Paris public. It is judged not only by critics, but by gathered impresarios. After such a hearing the girl may be offered an immediate engagement in such a swell opera house as the Monnaie of Brussels, as I have known to happen to American girls nine times in the past ten years.

One reason why our girls pay $5 apiece for half-hour lesons from the famous but negligent old trainers who receive social callers in the class hour is that they make up for all neglect at their auditions, great functions, in which they have the power of drawing the elite of the profession. Less famous trainers—better, perhaps, for the voice—cannot get that crowd together.

Each student sings two pieces, and into their rendering is put the training of long weeks. The hall is packed. The hour has come. One by one the girls pass to the ordeal. And it is finished. They have been heard. They have sung in Paris. Their performances will be noted at length in the daily as well as the professional papars. The impresarios of all the world will know of them by magic.

It is to this sort of thing Paris owes its vogue as a voice center. Fewer new operas are brought out in Paris than in many a German city. Paris engagements are notoriously ill paid. The Paris public does not love music. Some of the great trainers are Germans, some Italians, some Spanish. Yet they must teach in Paris. Paris is the center for the cultivation of the voice; and it suffices.

COMPENSATION ACT FINDS FAVOR

CHAIRMAN GEORGE A. LEE TELLS SEATTLE COMMERCIAL CLUB AUOUT IT.

Both Capital and Labor Endorse Measure in Principle At Least—Law Expected, If Properly Administered, to Bring About New Economic and Industrial Era.

Seattle, July 29.—George A. Lee, chairman of the new industrial commission, which is to administer the workmen's compensation act passed by the last legislature, addressed the members of the Seattle Commercial Club Friday evening.

Chairman Lee said that the visits of the different members of the commission over the state has convinced them that an overwhelming majority of the employers and employes favor the principle of workmen's compensation, and that wherever there has been criticism or objection it has been found to be a misunderstanding of the salient features of the art.

Sees Spread of Move.

Mr. Lee said that he would not claim that the act was perfect, but that as Washington was the pioneer state of the Union in enacting compulsory state insurance it was a safe prediction that it would be slow to correct any of its deficiencies and that within ten years every state in the Union will have compulsory state insurance in one form or another.

"General dissatisfaction with the present system of employers' liability was the basis of this legislation in this state," said Mr. Lee. "The chief objections which have been urged not only in this state but throughout the nation generally, with the old system, are, First, that only a small proportion of the workmen injured by accidents get compensation, and, as a rule, they and their dependents are forced to a lower standard of living and often become burdens upon the state through public and private charity; second, the old system is wasteful, being costly to the employers and the state, and of small benefit to the victims of accidents; third, that the system is slow in operation, involving great delay in the settlement of claims; fourth, that the operation of the old law breeds antagonism between employers and employes and is inconsistent with present day industrial conditions.

Remedy a Necessity.

"These evils of the old system became so flagrant and pronounced that remedial legislation of some character became necessary.

"The law enacted is designed: First, to save the tremendous waste of the present system; second, to provide an incentive for the prevention of accidents; and, third, to shift the burden of economic loss from the workman and his family to the whole body of consumers, by making accidents part of the regular cost of the industry. Nor is this question a new one in this state alone, because economists, judges, lawyers, representatives of employers, employers, labor leaders, employes and others are constantly and seriously agitating this question, the nation over, at this time."

New Economic Era.

The Washington act, if properly administered, Mr. Lee contended, will bring about a new economic and industrial era in the state, will save the enormous loss of the present wasteful and expensive system, will wonderfully ameliorate the conditions of workmen and their families, and will produce a better feeling between employer and employes which can not help but advance the industrial progress ofthe state.

J. H. Wallace, another member of the commission, also explained the terms of the new legislation, which, he said, would be found equitable in all its provisions.

Consider Single Tax for Seattle.

Seattle, Aug. 1.—Councilman Griffiths introduced a resolution to have the city council consider, under authority of an act by the last legislature known as the Gandby bill, the proposition of exempting from taxation all improved property in the city. He also desires the council to consider whether bond elections should not be held separately from general elections, and only men qualified, by owning taxable property, be allowed to vote at them. The resolution will be considered this week.

Wants Mexican Reciprocity.

Washington, July 29.—Reciprocity with Mexico similar to Canadian reciprocity is proposed in a resolution introduced by Representative Burleson, of Texas, calling on President Taft immediately to start negotiations with Mexico "looking to free commerce between the two countries."

LAST RITES SAID FOR CLARENCE V. WHITE.

Seattle, July 31.—Impressive funeral services were held Sunday in the Masonic Cathedral over the remains of Clarence V. White. Mr. White was well known throughout the Northwest as head of the White advertising bureau.

In a brief address, Rev. W. A. Major, pastor of Bethany Presbyterian church, dwelt affectionately upon the life of Mr. White as he had known it to be. He said, in part:

"I have known Clarence V. White for eighteen years. From his youth he has been an honest, persevering workman. He was a fit example of what an industrious and hopeful young man may become. Clarence V. White was richest in his friends. He knew the wrong and eschewed evil. But he believed in cultivating the good, and finding something of a kindly nature in every one. He died as he lived, distributing to his friends, his fellow-workers and to his family, hope and good cheer."

Masons Conduct Service.

The officiating Masons were D. B. Trefethen, wise master; Ralph S. Stacy, senior warden; Dr. J. W. Thomas, acting junior warden, and Frank B. Lazier, acting orator.

The active pall-bearers were: Robert S. Terhune, Edgar S. Browne, G. R. Drever, A. J. Izzard, Louis Mendel and R. A. Calhoun. The honorary pall-bearers were: Edmund Bowden, representing thirty-third degree Masonry; Joseph Blethen, Chamber of Commerce; Rufus R. Wilson, Commercial Club; L. E. Winans, Manufacturers' Association; E. B. Herald, exalted ruler of Elks; Harry S. Stuff, Master Printers' Association.

Burial took place at Lake View cemetery.

TACOMA COMMISSION HAS NEW SALOON ORDINANCE.

Tacoma, July 29.—The municipal commission has passed the new liquor ordinance, fathered by Commissioner of Public Safety Petit.

It prohibits all boxes in restaurants where liquor is sold and in saloons.

It requires saloons to close at midnight and adds $250 to the $1,000 license fee when a restaurant is run in connection with a saloon.

Free lunch is prohibited.

No elevators or stairways or dumb waiters connecting saloons with rooms above are permitted.

No screen or other device will be permitted to obstruct the view of the interior of a saloon from the street.

Hotels and restaurants are permitted to maintain separate service bars for the sale of liquors to guests at tables served by waiters and the service bar is not to have any outside street sign or notice of its location. A special $250 license is required for the service bar.

Pool and billiard tables in a saloon are prohibited.

8,000 PLANTS WILL HAVE STATE INSURANCE.

Olympia, July 31.—"There are about 8,000 industrial plants in the state of Washington that will come under th provisions of the new industrial insurance law and the commission which was organized on June 8 now has data relative to more than 1,000 of them," said Chairman George A. Lee, of the commission. Owing to the fact that the supreme court has not yet passed upon the constitutionality of the act the commission has been unable to perfect its organization and will not do so until the case now pending is decided.

Some Fail to Understand.

Chairman Lee states that the trouble is coming from the small employers of labor rather than from the big ones. In many instances they not only do not understand the law, but do not know that they come within its provisions, and some are not aware that there is such a law.

He says the big corporations and employers of labor also have a complete system of bookkeeping so that it is easy to make them understand what is wanted and they have no trouble furnishing the data, while the smaller employers have difficulty.

The traveling auditors, however, are making great headway and are having little trouble up to this time. One of the difficulties of the commission was not only to select auditors, but to train them. The work is all new to the auditors as well as to every one else.

Labor Laws Well Observed.

Olympia, July 29.—Charles Hubbard, state labor commissior has returned from a trip to seve Sound cities and he reports that eight-hour law for women, eight-hour law on public work : the factory inspection law are well observed. He inspected the plants in Seattle while away.

To Probe Bankers Next.

Washington, July 31.—The big investigation to be underta by the house of representatives be to determine whether there great banking combination power to control credit, excha and deposits and cause business pression and panics.

HARBOR BONDS HELD TO BE VALID

SUPREME COURT GIVES PERMISSION TO PROCEED WITH LAKE CANAL.

Unanimous in Decision That Settles Matter That Has Been Fought in Courts For Many Years—Duwamish River Project and Public Wharves Also Upheld.

Olympia, July 29.—Seattle and King County can now go ahead and dig the Lake Washington canal, free from interference by courts of this state. The very last legal obstacle standing as a barrier between the advocates of the great waterway linking Puget Sound with Lakes Union and Washington was swept away when the supreme court handed down a decision unanimously affirming the decision of Judge King Dykeman, of the superior court of King County, sustaining the harbor bond issue of $1,750,000 voted by the people of King County at the last general election.

In its various ramifications, the decision of the supreme court in many respects is the most momentous of record in this state. For forty years pioneer residents of Seattle have dreamed of uniting the waters of Puget Sound with those of Lakes Union and Washington by means of a great ship canal. Barriers in the form of adverse reports by naval and army boards, court decisions and injunctions, fairly littered the pathway of the proponents of the canal. For nearly twenty years the great waterway has been a political factor of influence not only in Seattle and King County, but in state politics.

The language of the supreme court in sustaining the bond issued attacked by E. F. Blaine, Frank G. Frink and others is so emphatic that no chance remains, it is believed, for further court interference with the immense project.

The decision rendered unanimously today by the state's highest tribunal sustains the legality of the bond issue of $1,750,000, including $750,000 for the canal, $600,000 for the Duwamish waterway, $50,000 for Cedar River diversion, water district No. 2, and $350,000 for public wharves, etc.

Contention of Blaine.

The principal contention of Mr. Blaine was that in submitting the bond proposition separate and distinct enterprises were submitted en bloc, compelling the voters to approve or reject the isse as an entirety, and the election was therefore invalid. It was contended this case should be governed by the decision of the supreme court in another action brought by Blaine, wherein a bond issue en bloc for purchase of fire station sites, city stables, police station, isolation hospital and other objects was held invalid.

The court says that in this latter case, there was clearly an illegal submission, unrelated matters being grouped so that a voter could not separate those he approved from those he objected to. Reviewing the geographical situation of Seattle, the purpose of the authorities to expend its harbor facilities the court declares, the propositions raised in this particular case are different. That here all of the propositions are part of "the rounded project, which, when completed, will practically belt the city with navigable waters."

Blaine's attorneys strongly contended that the item for wharves and docks, especially bore no relation to the other parts. The court says, "Suppose the matters had been separately submitted and bonds for that item had been authorized and the others had failed to carry. The hypothesis we think demonstrates the fallacy of appellant's contention.

"The larger harbor would be incomplete if the public failed to provide aids for its utilization. Wharfs and docks are but adjuncts of the harbor."

The decision says "It is finally urged that the $600,000 is to be used in aid of Commercial Waterway District No. 1 and the $50,000 in aid of Commercial Waterway District No. 2 and that such purposes are not authorized by the validating act laws, 1911, page 3."

The court points out that simply because the commissioners are to expend these sums "along lines" adopted by the waterway districts

ote
the
ons
the
ue.
ay-
an-
een
und
ter-
be
for
ids.
dge
hief
ow,
nt.

HARRIMAN CASE TO GO BEFORE SUPREME COURT.

Washington, July 31.—The government will appeal to the supreme court the Harriman merger suit, which was decided in favor of the railroads by the United States Circuit Court at St. Louis.

Attorney-General Wickersham has directed C. A. Severance, the government's special counsel in the case, to prepare the appeal and file it as quickly as possible.

Although the government has a year in which to perfect its action to the highest court, the department of justice intends to hurry the suit.

Opinions have been expressed in some quarters that the government's appeal would be only routine matter to have the question involved decided by the highest court. At the department of justice, however, it is the government appealing the case in the hope of winning it. Mr. Severance has reported to the attorney-general that he believes the government has a good chance.

OPPOSITION LEADERS MAKE VERY SIMILAR STATEMENTS

London, July 29.—The most pessimistic view regarding the acuteness of the Moroccan crisis was confirmed by the prime minister in the house of commons when he read, from a manuscript which had been carefully prepared, a warning to Germany that Great Britain proposed to stand for what she considered her rights and to maintain the balance of power in Europe.

Further testimony of the gravity of the situation is given by the fact that the prime minister obviously had taken the leader of the opposition into the government's confidence and Mr. Balfour's declaration was no less firm than Mr. Asquith's.

Language Not Reassuring

The prime minister's language was couched in diplomatic, though not reassuring, language. At the very opening, he said:

"It is obvious that this Moroccan question has reached a point at which it will be increasingly difficult, embarrassing and anxious unless a solution is found.

"We thought it right from the beginning to make it clear that, failing of a settlement such as I have indicated, we must become an active party in the discussion of the situation. That would be our right as a signatory to the treaty of Algeciras, as it might be our obligation under the terms of our agreement of 1904 with France. It might be our duty in defense of British interest directly affected by further developments."

In promising the support of the opposition to the government, Mr. Balfour said:

"If there are any who supposed that we would be wiped off the map of Europe because we have our difficulties at home, it may be worth while saying that they bitterly mistake the temper of the British people and the patriotism of the opposition."

Such plain speaking on a question fraught with possibilities of a great European war has not been heard in the British parliament for years. The outcome of the situation appears to rest almost wholly on Germany's shouders. If, as some German papers say, Germany has reached the stage of national development where the necessities of her population demand that she branch out into foreign fields and impose conditions on France which Great Britain thinks threaten her vital interests, the only result, so far as the best informed see it, will be the oft-threatened and long-averted European convulsion.

German Officials Skeptical

German officials and the majority of the German newspapers profess to think that Chancellor Lloyd-George's recent speech of warning was not addressed to Germany, but was a sort of general proclamation of principles. Mr. Asquith's statement leaves no doubt and was intended plainly to leave none on that point.

POSTAL SAVINGS BANKS FOR TEN LARGE CITIES.

Washington, July 31.—Encouraged by the success of the postal savings system in the hundreds of cities where it is already in operation, Postmaster General Hitchcock yesterday signed an order extending the system to ten large cities of the first class.

Philadelphia, Brooklyn, Cleveland, Minneapolis, Milwaukee, St. Paul, Louisville, Jersey City, Wilmington, Del., and Long Island City will have postal savings banks in operation on September 1.

The system now numbers among its patrons natives of every European country and in addition many Chinese, Japanese and Hindus, with a sprinkling of full-blooded American Indians.

CHINESE TO STUDY WASHINGTON APPLES.

Pekin, July 31.—The government is said to be considering a plan to send a corps of agricultural experts to the United States to study the apple growing industry with a view of adding it to the industries of China.

HERE'S A BIG FAMILY

MOTHER AND HER THIRTEEN BABIES START SENSATION.

All the Youngsters Were Under Five Years and Conductor of Train Mistook Family for a Sunday School Picnic.

Carrington, N. D.—The Soo line hauled the record family of the world through here on one of its fast trains a few days since. Thirteen children—two pairs of twins and three sets of triplets—all boys and all born within the last five years is the record of Mr. and Mrs. Frank Scott, erstwhile of Alberta, British Northwest, but now of Oklahoma, where they will make their future home. Since the members of the Scott family commenced to move, they have taxed the passenger equipment of a number of railroad systems and have given several passenger conductors nervous prostration to say nothing of the anxiety caused station agents at transfer points.

Frank Scott left Alberta last fall and went to Oklahoma, where he was lucky enough to get in at a land drawing and win 160 acres. Now the family has followed, passing through this city. The mother and thirteen little Scotts left Alberta and came by way of St. Paul and Minneapolis, the fourteen riding 3,000 miles on one first-class ticket, which is considered a record by railroad men.

As Conductor Jarvis entered the train he looked down the aisle of one of the coaches and seeing the Scott family, remarked to himself: "Here's a Sunday school picnic." When the train was under way and Conductor Jarvis went through the cars to take up tickets, he came upon the Scott family, the mother and children scattered over five seats. Stopping in front of the mother, Mrs. Scott passed up one ticket, calling for the transportation of one person and no more. Looking about, with a wave of the hand, Conductor Jarvis asked:

"Are these yours? If they are, you will have to pay for some of them. You can't carry the inmates of an orphan asylum on one ticket."

Here Mrs. Scott proved that she was equal to the occasion and asked:

"Don't the rules of the road provide that all children under 5 years of age shall ride free, when accompanied by a parent?"

"Sure," responded the conductor, "but this is no family; it's a school on an outing, and you will have to pay half fare for a half dozen or more."

To prove that it was a family and no picnic, Mrs. Scott went down into a suit case and brought out the family Bible and opening it to the family record, called the roll.

"Over there are Ashbel, Archer and Austin, triplets, 4½ years old; in that seat are Arthur and Arnold, 3½ years old, in the seat in front are Allan, Almon and Alvin, triplets, 2½ years old; across the aisle in that seat are Albert, Albion and Adolph, another set of triplets, 18 months old, and here in the seat with me are the babies, twins, Abel and Abner, 6 months old. I have been married nine years and have lost six boys, or two pairs of triplets. We are now going to Oklahoma to start anew, where Frank, my husband, has a farm and there try to raise a family."

Convinced, Conductor Jarvis passed the members of the family, the children on the rest of the trip being known as the "thirteen little A's."

GIRL "DEAD" FOR 13 YEARS

Parents Decorated Grave Where She Was Supposed to Have Been Buried—Returns to Her Home.

Newton, Kan.—Fourteen years ago Bertha Petterson of Newton eloped with Frank Noble against the wishes of her parents. A year later she was reported to have died after her marriage and her supposed grave was pointed out to her parents in a Wichita cemetery. Each year the parents have decorated the grave. Recently they received a letter from Mrs. Noble of Clinton, Ia., stating that she is prosperous, happy and the mother of four children. She was told to come home at once and meet her parents and old friends.

The parents could hardly believe their eyes as they read again and again the lines which unfolded the pent up love of a daughter, who no longer could control her heart, yearning once more to inquire about the old folks at home.

Mrs. Noble knew nothing of her supposed burial in Wichita, until she arrived at Newton.

BEDBUGS FIGURE IN TAX PLEA

Ohio Board of Review Is Asked to Adjust Assessment of Infested House.

Sandusky, O.—The board of review has received many protests from taxpayers who assert they are unjustly assessed. One protest, in a class by itself, was received from J. L. Watkins, who says a small frame house valued at $1,100 is not worth the sum mentioned because it is so full of bedbugs that no one will live in it.

"Several years ago," he says, "I rented this house to a family who brought bedbugs with them. Since then no tenant stays longer in the house than it takes to find another. The law will not permit me to burn the house, but that is the only way the bugs will ever be disposed of." How much a bug-infested house is worth will be determined by the board and the assessment revised.

PASTURES FOR LIVE STOCK

Sorghum Is an Excellent Feed and Can Be Planted After It Is Too Late for Corn.

Sorghum makes a most excellent winter pasture for live stock, and it can be planted after it is entirely too late to plant corn.

The ground should be prepared as for corn, then the seed dropped with a corn drill, splitting the rows; or a grain drill may be used by stopping up enough holes so as to leave the rows about 30 inches apart.

About 15 or 20 pounds of germinable seed per acre is required, or say 25 pounds of seed usually sold on the market.

The reason for planting the rows wide apart is to prevent stock from injuring it by lying down in it. It is a splendid place for cattle during windy weather. By planting it wide cattle will walk between the rows and not seriously injure it.

One of the great values of the crop as a winter pasture is the seed. For this reason it should be planted thin, so that it will grow up coarse, the stalks stand up well, and furnish an abundance of seed.

The leaves are loss, but it will yield from 20 to 30 bushels of seed per acre, which is perhaps from one-half to two-thirds the value of the corn as feed, and the stalks will be entirely consumed.

Therefore, the entire stalk, except the leaves, can be utilized and when sorghum is grown in this way it should be sown in such a way as to develop a large stalk and a large amount of seed can be gathered to sell the next year, if one so desires.

A second growth sorghum is poisonous to cattle and often causes death in a short time. Frosted sorghum is also claimed by many farmers to be bad for cattle. For this reason some farmers are afraid to pasture sorghum late in the fall or winter.

SPRAY BUT DON'T SPRINKLE

Machine Is as Necessary in Garden as in Orchard—Various Makes of Sprayers.

A spraying machine is as necessary for the garden as the orchard. Some folks use a common water sprinkler for applying spraying mixtures but this does little good because it is not only a great waste of material but the plants are not fully covered in this way.

The liquid should be put on in a fine mist, not as a heavy rain. To apply Paris green in water various cheap hand sprayers are on the market now.

They need not be of copper for this purpose, as Paris green will not corrode iron any more than does water; but when Bordeaux mixture is used as a carrier for the arsenical poison (and we would strongly urge that this be done in every case, as it must be done if we put out potato-growing operations on a safe basis), then the sprayer must be made of copper and brass—iron would be eaten up in a short time.

The modern knapsack sprayer, which is probably the best implement by far for spraying smaller patches of potatoes—up to three or four acres—cucumbers or other vines, and for general use as a spray machine in the garden and small vineyard, will involve a first expense of from $12 to $15, but it will pay in any large-sized garden.

SHEEP NOTES.

Diseases get a fast hold of many a flock of sheep through foul drinking water. Never give stagnant water if you can help it.

A few trees in the pasture add greatly to the comfort of the sheep these days. If you can't have them, set up a few posts and cover a bit of ground over for a shed.

To dip the flock the first warm weather is good practice, as this spares the lambs. Any one of the carbolic dips is good. This poison destroys the tick and scab parasites by contact on the outide.

Peach Loss Caused by Insects.

Approximately $8,000,000 loss was sustained by the peach growing industry in the United States east of the Rocky mountains last season from brown rot, scab and curculio, a small beetle, according to a department of agriculture bulletin. The heavy annual loss has been investigated for four years by the bureau of entomology and plant industry with a view to preventing or minimizing the ravages of a fruit that in commercial importance ranks second only to apples. It is estimated that with 13,750,000 bearing trees last season's crop aggregated from $12,000,000 to $16,000,000.

Danger In Sprinkling Garden.

Avoid watering the garden if possible. Use the hoe more frequently, but if protracted drought renders the use of the hose or watering can a necessity, do the work thoroughly. A little surface water simply entices the roots upward, where they are more readily affected by dry weather.

Feeding Cows.

By feeding raw materials of the farm to dairy cows, the dairyman not only manufactures high-priced products, but retains almost the entire amount of fertilizing material taken from the soil.

Chicken Lice.

Abundance of chicken lice can be raised by neglecting the chicks. This is probably the surest way to get rid of the chicks.

— THE
OLYMPIC = LEADER

Entered as Second-class Matter in the Post Office at Port Angeles, Washington.

LARGEST CIRCULATION IN CLALLAM COUNTY.

Official City Paper

Subscription Price $1 per year.

Published Every Friday at Port Angeles by The Webster Publishing Co.

FRIDAY, AUGUST 4, 1911

POSTOFFICE TO BE MOVED

It has leaked out during the past day or two that Postmaster Fisher intends moving the postoffice to the Grubb building, occupied by Jensen's shoe store. Mr. Fisher would doubtless find it more convenient, and profitable, to have the office next door to his drug store, and undoubtedly every property owner and merchant on that end of the street believes the office should be moved down there for a while, on the principle of turn about being fair play. Those at the other end are protesting, stating the office has been in its present location for many years; that the building is as good as any other; the fire risk less, rates being 2¼ per cent lower; that the proposed location would be within thirty feet of a saloon, with other saloons across the street. The Olympic-Leader believes the great majority of patrons of the office would prefer to have it retained in its present location.

A SUCCESSFUL SOCIAL EVENT.

The ice cream festival given last Thursday afternoon and evening by the Women's Auxiliary was one of the most successful social events of the season. The Commercial Club room presented a very inviting and attractive appearance with its beautiful floral decorations and daintily set tables, presided over by the city's fairest young ladies.

Several splendid musical numbers were given in the afternoon, but the program in the evening was of unusual merit and greatly enjoyed by the large audience. Instrumental selections were given by Mrs. C. P. Brown, Mrs. Stoval, Miss Verna Wolverton and Gertrude Hickok, while Doctor Lewis's son Freeborn, delightfully entertained with his violin, accompanied on the piano by Verna Wolverton, Mrs. Troy, Miss Bernice Allen, and Mr. Sultan furnished the vocal selections which were received with hearty applause. The ladies feel very grateful to all those who so kindly assisted in making this festival a success both financially and socially.

PUBLIC NOTICE

The Commercial Club having received a number of letters complaining of the unsanitary and unsightly condition of some parts of our city, the Committee of Public Affairs will receive communications and hear complaints at the Commercial Club rooms Monday, the 14th of August, 1911, at 8:00 p. m.

Address all communications on the unsanitary or unsightly conditions to Public Affairs Committee. Letters must be signed by complaining parties.

LEWIS LEVY,
Secty Pro-tem.

WILL HOLD FRUIT SHOW

The Commercial Club has decided to hold a county exhibit of fruits and vegetables, grains, etc., in Angeles during September or October. Prizes will be awarded by competent judges and entertaining programs will be a feature of exhibit week.

THE CITY NEWS,

Hugh Phelps is here from Seattle this week, looking after his contracts.

J. R. Allen of North Yakima is visiting his father and mother, Mr. and Mrs. Allen.

Mrs. Allen Trumbull and Miss Helen Trumbull are guests of Mrs. Ovington at Lake Crescent.

Mrs. Grace Babcock arrived on Wednesday's boat for a month's visit with relatives and friends.

House with fruit, good well, to sell cheap on easy terms, or trade for acreage. Inquire for information at the Olympic-Leader office.

Rev. Todd and wife of Olympia, with Rev. Phillips and family and A. A. Getchell's, went to the Lakes Monday and stayed a few days.

M. O. Carlton, organizer of the Fraternal Brotherhood, headquarters in Los Angeles, Cal., will be here two weeks.

Rev. C. E. Todd, Dist. Supt., held the last quarterly meeting of this year of the Methodist church Friday evening, and communion services Sunday morning.

Complaints have been many about failure of chaffeurs driving automobiles to and from the lakes, to whistle in time to warn persons driving teams of their near approach. We hope a word to the wise is sufficient.

Mr. and Mrs. C. I. Haswell have been entertaining the former's sister, Miss Francis Haswell, of Washington, D. C. She went up to Seattle, Tuesday, for a visit with the Harry Lutz family but hopes to spend a few more days in Angeles before returning East.

Messrs. Wm. C. Krauter and Barney Coffey, of Chicago, have been looking over Angeles this week. Mr. Krauter is very much interested in Angeles, having investments here; this is his second visit. They return home via Winnipeg, after three months spent touring the West.

Prof. J. B. Flett, instructor in botany in the Tacoma High Schools and dean of botanists of the state, is here to spend a month in the mountains with E. B. Webster. This is Mr. Flett's second visit since being here with the Mountaineers. He has just completed a 50-mile trip around Mt. Tacoma above the timber line, taking some ten days from Paradise Valley. Mr. Flett has collected plants in this state and Alaska for twenty years, having found a number of new species in that time; at the close of his previous visit he stated that Mt. Angeles was the best region, botanically speaking, he had ever visited.

Call for Bids

Notice is hereby given that the City Council of the City of Port Angeles, Washington, has passed a resolution authorizing the refunding of $50,000 of the first issue of its municipal Bonds, maturing February 1, 1912, and that bids for the purchase of said bonds will be received by the City Authorities at the office of the City Clerk in the City Hall in the City of Port Angeles, Washington, until two o'clock p. m. of August 29, 1911, and that at said time and place the said bids will be considered and the said bonds disposed of for the most advantageous offer.

Bidders are required to state the price and rate of interest, not exceeding six per cent, at which said bonds will be taken.

The City reserves the right to reject any and all bids.

Full information will be given on request

By order of the City Council of the City of Port Angeles, Washington.

C. E. SHIELDS,
City Clerk.

4t

Date of first publication July 14, 1911

THE CITY NEWS

Mr. Meredith returned this week from his eastern trip.

Furnished House for Rent—Five rooms and bath, phone x 80.

Mrs. A. Thwing of Seattle is down with the children for the usual summer vacation

J. R. Allen of North Yakima is visiting his parents, Mr. and Mrs. Allen of Valley street.

A few friends were entertained at a musical by Mrs. Rogers, at the home of her parents Mr. and Mrs. C. Luppin.

Travel to the lakes these days is so great that it is reported that the hotels there cannot accommodate the guests.

Mrs. W. B. Smith entertained a dozen little neighbor girls Tuesday in honor of her little Wilda's birthday anniversary.

Mr. and Mrs. Clegg are entertaining Mr. Clegg's sister, Mrs. William Lyttle and her son Al Lyttle of Toronto, Can.

Now is the time to find out what you are assessed at, and make your "holler" if you have one coming. The board of equalization meets next week.

Mr. and Mrs. Will Ware, Mr. and Mrs. Alfred Ware and Miss Ware, were arrivals on the Bellingham Thursday on their way up the Elwha for a camping expedition.

Little DeWitt Harris entertained on Thursday, a dozen little friends, in honor of his sixth birthday, after games ice cream and cake was served; all reported a jolly time.

Rev. Coughlin, pastor of the Methodist Church of Ellensburg, is visiting at the home of A. B. Mitchell. He preached a most excellent sermon at the Methodist Church last Sunday evening.

Harold and Leonard Cosser are spending the summer vacation with their grandfather at Burlington, Skagit County; they were accompanied to Seattle by their father, who returned Sunday.

The Civic Club is having a fence put around the Park grounds to keep out the cows. Steps will be placed at the north entrance over the fence, instead of a gate, presumably because a gate would never be shut.

Mr. and Mrs. Ira Daniels of Skagit county are visiting this week at the home of B. T. Smith. In company with Mr. and Mrs. Smith they visited Sequim on Saturday, the lakes and canyon early this week.

M. J. Kerkes, proprietor of the Angeles Hotel returned home Thursday, from a trip up-sound, having in tow of a new "Mitchell" five passenger automible, which will be put on the run to the lakes at once, to accomodate the heavy passanger demand.

RESOLUTION OF IMPROVEMENT

LOCAL IMPROVEMENT.

1. Be it Resolved by the City Council of the city of Port Angeles, Washington, that it is the intention of the City Council to order the improvement of Front and Laurel Streets, as follows: — To gravel, oil and gutter Front Street from the west side of Oak Street on the west, to 200 feet east of the east line of Lincoln Street on the east; and to gravel, oil and gutter Laurel Street from the north line of First Street on the south to the north line of Front Street on the north, and to construct a wooden sidewalk, eight feet wide, on the west side of Laurel Street from the south line of Front Street to the south line of First Street and doing such other work as may be necessary in connection therewith.

(Note. Bridge or fill to be made from the west side of Oak on the west, to a point 92 feet more or less, east of the east line of Oak Street at the discretion of the City Council.)

2. That all persons who may desire to object to said improvement, shall appear and present said objections at a meeting of the City Council in the Council Chambers of the City Hall of the City of Port Angeles, at the hour of 8 p. m. on the 8th day of August 1911, which time and place is hereby fixed as the time and place of hearing said objections and all matters relating to proposed improvement and the determination of the method of payment therefor.

3. That the City Clerk and City Engineer shall submit to the City Council and file with the Clerk thereof, on or before the 8th day of August, 1911, the estimated cost and expense of said improvment and a statement of the proportionate amount thereof which should be borne by the property within the proposed improvement district and a statement of the aggregate assessed valuation of the real estate, exclusive of the improvements, within said district according to the valuation last placed upon it for the purpose of general taxation, together with a diagram or print showing thereon the lots, tracts and parcels of land and other property which will be specially benefited thereby and the estimated cost and expense of said improvement to be borne by each lot, parcel of land or other property.

Passed by the City Council of the City of Port Angeles, Washington, this, the 18 day of July, 1911.

Approved by me this, the 20 day of July, 1911.

GEO. MYERS,
Mayor pro tem.

Attest:
C. E. SHIELDS,
City Clerk.

[Seal]

Published July 21, 1911.

Summons for Publication in Foreclosure of Tax Lien.

No. 670

In the Superior court of the State of Washington, for Clallam county.

Andrew Hutton, plaintiff,
vs
George F. Steele and all persons unknown, if any, having or claiming to have an interest in and to the real property hereinafter described, defendants.

State of Washington to George F. Steele and all persons unknown, if any, having or claiming to have an interest in and to the real property hereinafter described:

You and each of you are hereby notified that Andrew Hutton is the holder of certificate of delinquency numbered 3463, issued on the 1st day of June, 1911, by the county of Clallam, state of Washington, for the amount of Thirteen and 32-100 ($13.32) Dollars, the same being the amount then due and delinquent for taxes for the years 1906, 1907, 1908, 1909 and 1910, together with penalty, interest and costs thereon, upon real property assessed to you and of which you are the owners or reputed owners, situated in said county, and particularly bounded and described as follows, to-wit: Lots numbered one [1], two (2), three (3), four (4), five [5], and six (6), in block numbered fourteen (14), in Fogarty & Dolan's 1st Addition to Port Angeles,

which said amount bears interest at the rate of fifteen per cent per annum; and you are further notified that he will apply to the Superior Court of the State of Washington, in and for said county, for a judgment foreclosing his lien against the property hereinbefore mentioned, and you are hereby summoned to appear within sixty days after the the date of the first publication of this summons, exclusive of the day of said first publication, and defend this action or pay the amount due, together with costs; and in case of your failure to do so, judgment will be rendered foreclosing the lien for said certificate of delinquency, taxes, penalty, interest and costs, against the land and premises hereinbefore mentioned. Date of first publication June 30th, 1911.

Any pleading or process may be served upon the undersigned at the address hereafter mentioned.

J. E. COCHRAN,
Plaintiff's attorney.

P. O. Address, Port Angeles, County of Clallam, State of Washington

warants after July 21, 1911.

CHAS. E. NAILOR,
City Treasurer.
P. E. GRAVES, Dep. Treas.

MONARCH RANGE

The Monarch Malleable Range cannot be beat, and has justly earned the name of the "Stay Satisfactory" Range. It has polished top, complete asbestos lining, riveted seans, hot blast ventilation and thermometer attachments.
Do not buy a range until you have called on us and learned the merits of the Monarch.

RUGS RUGS RUGS

A complete line of rugs now to be seen in our display window. The Tremont fadeless is something new at only $10.00
We also have Axministers, Tapestries, Cashmeres and Ingrains.

Come and enjoy the privileges of our REST ROOM

R. D. WILLSON HARDWARE CO.

JUST LOOK AT THIS
AND WONDER
How meats can be sold at these prices

Roast Beef at - - 10c
Pot Roast of Beef at - 10c
Hamburger Steak 2 lbs. for 25c
And the Best of Shoulder Steak at 2 lbs for - - 25c
Sugar Cured Corned Beef 8c
Briskets of Beef at - 8c
Rib Boiling Beef at - 8c

Where Do You Get These Prices?
Why At
GARRISON'S

We Handle Sugar Cured Hams and Bacon, Home Cured.

People's Market Phone 9

CAMPBELL & SOLTAU
CIVIL ENGINEERS
Phone 208 Aldwell Block.

How Successful Men Get Rich

By living within their income limiting their wants while increasing their assets—dispensing with luxuries until able to pay for them and making their surplus work by investing it safely.

Our 4 per cent yearly certificates fill the bill.

Make OUR bank YOUR bank

Bank of Clallam County

Port Angeles, Washington
Established April, 1895.

Harness & Saddlery SHOP

A complete line of
Light and Heavy Harness, Saddles, All the different kinds Collars Harness Repairs and Various Trimmings
Repairing of all kinds neatly done and given Prmpt Attention
Chas. Brandt, Prop.
By the CITY SCALES

TIN SHOP
All kinds of
SHEET METAL, AND REPAIR WORK.
A. B. MITCHELL.

JAMES STEWART
Attorney at Law
Office on Front street
Port Angeles, Wash

GATE CITY MACHINE CO.

We repair all kinds of machinery, pumps, bicycles, automobles, lawn mowers, etc.

Satisfaction Guaranteed.

We also carry a full line of shafting, auto supplies, electric light globes, wires and batteries.

Motor Boat repairing a specialty

MILL SUPPLIES

We are in a position to do all your repairing, and furnish all necessary supplies at short notice. Bring in your orders during the winter, while we have ample time, thereby avoiding the spring rush, and being in readiness when the time comes. Bear in mind that we repair everything.

Let us show you how to save 25 per cent on your fuel bill.

SAWS GUMMED AND FILED

GATE CITY MACHINE COMPANY

C. E. FULMER
FUNERAL DIRECTOR
Telephone - - L. 74

Proceedings Board of Commissioners

August 4th 1911 at 9 a. m.

The Board met pursuant to adjournment, all members being present.

Minutes of the previous meeting were read and approved.

The Board examined the following claims and ordered warrants drawn for same upon the Current Expense fund:

K O White, deputy clerk	10 00
A R Leake, taking jury census	6 00
W S Miller, taking jury census	6 14
W W Washburn taking jury census	4 00
Cyrus White taking jury census	5 00
Orin Babcock taking jury census	5 00
William Wooding, taking jury census	2 00
W E Brewer, taking jury census	4 00
Willis Chambers taking jury census	7 00
W T Raymond, taking jury census	50
Jame Burrowes taking jury census	6 00
S Bradley taking jury census	6 00
James M Kay, taking jury census	13 00
J B Gossett taking jury census	2 00
Mary L Cochran taking jury census	9 00
T C Alexander taking jury census	3 00
George Talbot taking jury census	3 00
R R Harding taking jury census	15 00
Louis Klahn taking jury census	3 00
Gerhard Kolligs taking jury census	8 00
R B Treby taking jury census	14 00
John B Knapman taking jury census	10 00
Marion J Bell taking jury census	14 00
Ida L McKechnie taking jury census	11 00
A W Smith taking jury census	1 00
James Elves taking jury census	5 00
E H Isbell taking jury census	3 00
Sylvia Caskey taking jury census	7 00
J S Maxfield taking jury census	6 00
R H Kidd taking jury census	6 00
Charles Peter taking jury census	2 00
JohnH allahan, stamps	1 00
Jno Hallahan, Assessor's salary	118 00
Sid Case deputy assessor's sal.	98 00
Hannah Donahue, clerk for assessor	37 50
Ethel Welch clerk for assessor	21 00
Frank Sullivan, assisting assesso	3 50
C D Houghton, Compassman's salary	105 00
Lafe Neeley, Cruiser's salary	195 00
Geo Brooks, packer's salary	93 00
Wm Iverson, Compassman's salary	108 50
E B Williamson, Cruiser's salary	201 50
J A Rainey Compassman's salary	195 00
J C Krueger Compassman's salary	105 00
D J Leonard, Cruiser's salary	201 50
C I Frederick, Compassman's salary	108 50
L E Duval, chief Cruiser's salary	300 00
Jas Draham, Compassman's salary	21 00
F E Springer, Cruiser's salary	84 50
Geo W Christy Cruiser's salary	201 50
W W McGeorge professional service for paupers	29 00
A P Calhoun, transportation of insane person	4 00
Jas R Gallagher, freight and drayage	7 65
Western Union Tel Co., telegrams	96
Postal Tel-Cable Co., tel and express	4 48
Angeles Tel & Tel Co. phone messages, allowed at	18 05
A B Wolfe, lamp mantles etc	6 20
City of Port Angeles, light service	1 25

Upon recommendation of the County Attorney, the Board rejected two cost bills filed by F. T. Batch, Justice of Peace in the Joe Priest case.

The Board adjourned to meet Saturdav, Aug. 5th, at 9 a.m.

Saturday, Aug. 5, 1911, at 9:00 a. m.

The board met pursuant to adjournment, all members being present.

The board examined the following claims and ordered warrants drawn upon the General Road and Bridge Fund for same, the expenses being for labor, etc., on the repairs of Dungeness Sequim road, an emergency being declared at last meeting:

Fred Ward, labor	98 00
Geo. Kimsey, labor	48 00
Wm. Woodcock, labor	58 00
Louis Gunderson, labor	48 00
Peder Vang, labor	48 00
Wm. H. Ware, labor	44 00
Henry Gunderson, labor	18 75
Grant Ward, labor and team	26 00
Richard Sullivan, labor and team	14 00
E. Cassalery, labor and team	4 00
Wm. A. Monson, supplies	20 40
Pacific Mercantile Co., supplies	13 33
Dungeness Trading Co., supplies	119 55
Gunderson & Grant, powder	85 15
Valley Lumber Co., lumber	55 44
Fred Hall, fish	90
Frank L. Wingo, blacksmithing	7 90

The following being for repairs on the Port Crescent-Lake Crescent road and other necessary repairs, an emergency being declared at the last meeting:

Joseph Pearson, labor	96 00
C. M. Wolf, labor	48 00
A. G. Draper, labor	7 50
John Rieger, labor	39 00
S. I. Keyes, labor	39 00
J. W. Thompson, labor	39 00
P. B. Chambers, labor and team	105 00
Walter Whittaker, labor	48 00
T. A. Miller, labor and team	52 50
Chas. Sampson, labor	1 00
E. E. Hopkins, supplies	64 25
Port Angeles Grocery Co., supplies	26 40
Seevers Cash Store Co., supplies	10 75
August Swanson, blacksmithing	6 45
J. G. Garrison, meat	10 20
De Witt Burns, board of road crew	4 00

The following being for labor on the Clallam-Ozette road:

H. Johnson, labor	27 00
M. Engelsjord, labor	27 00
Ed. Lucken, labor	27 00
John Sliper, labor	27 00
Sam Myran, labor	27 00
Iver Rodway, labor	27 00
O. H. Boe, labor	27 00
L. T. Sands, labor	18 00
W. W. Washburn & Son, supplies	4 50

The following being for emergency work on bridges:

Henry Marshall, labor	12 00
A. W. Chapin, labor and team	16 50
Joe Marsh, labor	6 00

The Board examined the following claims and ordered warrants drawn for same as follows:

On Game Protection Fund:

F. Snow, protecting game $ 5 00

On Soldiers' Relief Fund:

Mrs. Henry L. Boyd, relief $ 20 00

On Circulating Library Fund:

A. J. Simpich, reference library $ 18 00

F. O. Eckstedt, horticultural inspector for district No. 5 having notified the board that he had appointed Stephen Land his assistant for this county, the board ratified said appointment.

During the afternoon, the board went out to the County Home for the purpose of making an inspection of same.

The board allowed the following Commissioners' claims and ordered warrants drawn for the same upon the Current Expense Fund:

K. O. Erickson, 2 days salary and mileage	27 40
J. C. Hansen, 2 days salary and mileage	8 20
Frank Lotzgasell, 2 days salary and mileage	12 00

The board adjourned to meet Friday, Sept. 1, 1911 at 9:00 a. m.

AUTOMOBILES IN A SERIOUS ACCIDENT

Mr. Kerkes had one of his autos badly smashed up last Sunday on the road to the lakes.

A party of joy riders in another auto were coming down the grade at the Elwha at terrific speed and failing to give any signals, all that the cheffeur of the Kerkes auto could do to avert a serious accident was to run off the road into the ditch, badly damaging the machine.

Several very narrow escapes have been reported by people who have driven to the lakes and have had their horses become almost unmanageable by reason of an auto coming upon them all of a sudden without a sound of warning. Whistles should be blown every ten feet in rounding the curves on the Elwha and at other dangerous points on the road. This matter should be looked after by the proper authorities before we have a serious accident.

DEVELOPMENT WORK CONTINUES ON TUBA-CAIN.

Reports from the Tubal-Cain mine on Iron Mountain (twelve miles south of Sequim) are most encouraging and the company is doing considerable development work, says the Townsend Leader. The main tunnel, which has penetrated the mountain 2000 feet, has run thru a number of stringers which are rich in copper and also carry a good percentage of gold. The work this season has been handicapped as a result of the destructive snow slides which covered the camp, down in a narrow valley, under forty feet of snow. Much of the work destroyed has been rebuilt. The new saw mill be large enough to cut all material needed; the bunk houses will be more commodious and a club house will be built. Horses have been substituted for the burros which proved too slow for packing.

A small labor strike has been in force, the blacksmith, engineer, compressed air drillers and muckers having quit work temporarily to get a larger wage.

SUNRISE ON THE STRAIT.

What wonderful, glorious morning,
This morning on Fuca Strait!
What wistful, enchanting vistas
At Olympic's golden gate!
A brilliant canvas displaying
Matched never by artist's brush.
The sun is a while delaying,
O'er nature is prayermood hush.
Majestic, sublime Mount Baker
And wall of the rugged Cascades
Add more of awesome wonders
To the marvel of colors and shades.
Now rises the heavenly wonder!
Rending the golden veil,
Spreading from shores over yonder
'Cross the waters that golden trail.
Mount Angeles, towering in glory,
Facing the orb of day,
Preaches its parts of the story
Of this empire's grandeur for aye.
And over this beautiful country,
And over a thankful race,
In mansion or pioneer cabin,
Is showered new light and grace.
Awakened with new inspiration
To new efforts and hope and faith,
We bless with renewed admiration
Each morn this divine revelation—
God's country by Fuca Strait.

Karl J. Ellington

R. S. Vandecar, who left here two months ago with his family for Hood River, Oregon, writes that the land is higher in price there than at Sequim and not any more productive. The climate is hotter, too, 106 in the shade on July 13th.—Press.

CHURCH ANNOUNCEMENTS

First Church of Christ, Scientist, Eighth St., between Oak and Laurel. First reader, Mrs. M. A. Lewis. Services 11 a. m.; Sunday School 12 a. m.; Wednesday, 7:30 p. m.

First Congregational Church, Rev. Stephen Smith pastor. Morning service at 11:00, evening service at 7:30. Sunday school at 10:00 a. m.; Christian Endeavor at 6;30 p. m. Mid-week prayer meeting Thursday evening at 7:30.

Ev. Luth. Church.—Until further notice there will be service on the 2nd and 4th Sundays of each month from 11:00 to 12:00 o'clock. Sunday school every Sunday; classes in German and English from 10:00 to 11:00 o'clock.

LODGE NOTICES

B.P.O.E.—Naval lodge No. 353, meets every Thursday evening at 8 o'clock at Elks Hall, opposite Office Hotel, Visitors cordially invited.
William B. Ritchie, Exalted Ruler.
Conrad Luppen, Secretary.

I.O.O.F—Clallam Lodge, No. 72, meets every Monday evening at I.O.O.F. hall
Martin, H. Wait, N. G.
Corlis Gordon, V. G.; C. A. Bork, Cor. Sec.; Wm. A. Rogers, Fin.Sec.; P. J. Wold, Treas.

Modern Woodmen — Port Angeles Camp No. 6043 meets second and Fourth Friday nights in Haning Hall Visiting neighbors always welcome.
W. G. Martin, Consul.
C. E. Shields, Clerk.

W. O. W.—Port Angeles Camp, No. 697, meets first and third Fridays of each month in I.O.O.F. Hall.
Paul Hopf, C. C.
R. A. Martin, Clerk

RESOLUTION OF INTENTION

LOCAL IMPROVEMENT.

FIRST.

Be it resolved by the City Council of the City of Port Angeles, that it is the intention of the City Council to improve Front Street as follows, viz:

1st. By constructing a bulkhead of piling and brush at the intersection of Front and Oak Streets, from the beach to the level of from Street, and to fill to the level of Front Street from the west line of Oak Street to a point about 92 feet east of the east line of Oak Street.

2nd. To crown and gravel Front Street for an average depth of about ten inches in the center of the street, from the west line of Oak Street to a point two hundred feet east of the east line of Lincoln Street.

3rd. To improve Laurel Street by crowning and graveling to a uniform depth from the south line of Front Street to the north line of First Street.

4th. To construct a wooden sidewalk on west line of Laurel Street eight feet wide, from the south line of Front Street to the north line of First Street, and that the entire cost and expense of constructing said sidewalk shall be borne and paid by the owners of property abutting against said sidewalk, on the west line of said Laurel Street.

SECOND.

The City Council proposes to create an enlarged district to pay a portion of the cost and expense of such improvements, and said enlarged district is described as follows, viz: Extending back from the west line of said improvement district, from the west line of the intersection of Front and Oak Streets, and to include in said enlarged district, the east half of block two (2), tide lands west of Laurel Street, and the east half of block fourteen (14), original townsite, fronting on Front Street. And the amount to be assessed against that portion of the property within such enlarged district is hereby fixed at the sum of three hundred and twenty-five ($325) dollars.

That such other work shall be done as may be necessary in connection with said improvement.

THIRD.

That all persons who may desire to object to said improvement, shall appear and present said objections at a meeting of the City Council in the council chambers of the City Hall of the City of Port Angeles, at the hour of 8 p. m. on the 29th day of August, 1911, which time and place is hereby fixed as the time and place of hearing said objections and all matters relating to said improvement and the determination of the method of payment therefor.

FOURTH.

That the City Engineer shall submit to the City Council and file with the City Clerk, on or before the 29th day of August, 1911, the estimated cost and expense of said improvement and a statement of the proportionate amount thereof, which should be borne by the property within the proposed assessment district, and the City Clerk shall prepare a statement of the aggregate assessed valuation of the real estate, exclusive of improvements, within the district liable for the cost of said improvement together with a diagram or print (to be prepared by the city engineer) showing thereon the lots, tracts and parcels of land and other property which will be specially benefited thereby and the estimated cost and expense of said improvement to be borne by each lot, parcel of land or other property.

The district proposed to be improved (exclusive of said enlarged district) is described as follows: On Front Street from the west line of Oak Street to two hundred feet east of the east line of Lincoln Street, and on Laurel Street, from the south line of Front Street to the north line of First Street.

Passed by the City Council of the City of Port Angeles, Washington, this, the 8th day of August, 1911.

Approved by me this, the 9th day of August, 1911.

N. K. MEAD,
Mayor.

Attest:
C. E. SHIELDS,
City Clerk.
[Seal]
Published Aug. 11, 1911.

Ordinance No. 385.

An ordinance ordering and providing for grading Francis street to the established grade in the city of Port Angeles, from the south line of Railroad avenue on the north to the south line of Eighth street on the south, and doing such other work as may be necessary in connection therewith; creating a local improvement district and providing for the levying and collecting of special assessments upon the property of said district, payable by the mode of "Payment by bond."

The city council of the city of Port Angeles do ordain as follows:

Section 1. That all the lots and parcels of land fronting on either side of Francis street from south line of Railroad avenue on the north to the south line of Eighth on the south, be and the same are thereby created an assessment district for the purpose of levying a special tax sufficient to pay the expense of grading Francis street, between said points, to the established grade, and doing such other work as may be necessary in connection therewith.

Section 2. That the cost and expense of said improvement including all necessary incidental expenses, payable by mode of "Payment by bonds," shall be borne by and assessed to the property included in the assessment district hereafter created, in accordance with the special benefits conferred on such property in proportion to area and distance back from the marginal lines of the street, and the city of Port Angeles shall not be liable in any manner for a portion of the cost and expense of said improvement.

Sectoin 3. There is hereby established a "Local Improvement District No 2", which district is described as follows:

All the property between the termini of said improvement abutting upon, adjacent, vicinal or approximate to that portion of the street as above set forth, to a distance back from the marginal lines thereof to the center line of the blocks facing or abutting thereon, but in no event less than 90 feet back from said street, all as per diagram filed by the City Engineer with the City Clerk, and the property included within said local Improvement District and none other shall be considered and held to be all of the property specially benefited by said improvement.

Section 4. That payment for the cost and expense of said improvement shall be made by the mode of "Payment by Bonds" bearing interest payable annually, at the rate of seven per cent., per annum, payable on or before ten years from the date of issuance; which bonds shall be issued to the contractor making said improvement, all as provided by law.

Passed by the City Council. this 8th day of August, 1911.

Approved by me this the 9th day of August, 1911.

N. K. MEAD,
Mayor.

Attest:
C. E. Shields,
City Clerk.

Published August 11, 1911.

Notice to Creditors.

In the Superior Court of the State of Washington, for the County of Clallam.

In the matter of the estate of George L. Kilmer, deceased.

Notice is hereby given to the creditors of George L. Kilmer, deceased, and of the community composed of said George L. Kilmer and Annie Kilmer, surviving wife of said George L. Kilmer, deceased, and to all persons having claims against said deceased or against said community, that said creditors and all persons having such claims are required to present their claims with the necessary vouchers, within one year after the date of this notice, to the undersigned executrix of the last will and testament of said deceased, at her place of residence, being about seven miles east and two miles south from Port Angeles, in said Clallam County, Washington.

Dated this 11th day of August, 1911.

ANNIE KILMER,
Executrix of the last will and testament of George L. Kilmer, deceased.

Date of first publication Aug. 11, 1911.
(R. C. Wilson, attorney for Executrix.)

LEWIS LEVY

Real Estate Broker

City Property
Timber Lands
Ranches

Summer Homes on Scenic Lake Crescent

Cor. Front and Laurel,
Port Angeles, Wash.

Thos. T. Aldwell
Established 1890.
Rooms 10 & 10a Aldwell Blk.

See him for

Real Estate
Surety Bonds
Fire Insurance
Time Investments
All Information
Cheerfully Given

Special care given property of non-residents

Thos. T. Aldwell
Established 1890.

WE ARE SURPRISED that many neglect the most simple requisite for getting along on a life's smooth and even reel, namely deposit your money with

Citizens National Bank

Port Angeles, Washington.

Who's your Tailor?

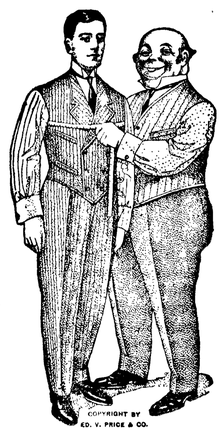

NOTHING more clearly illustrates a man's personality than the clothes he wears. If you desire a style peculiarly your own, you should have your Spring clothes made expressly for you by

Ed. V. Price & Co.
MERCHANT TAILORS CHICAGO

Then you'll be sure to get clothes that fit and serve you well and that distinguish you from the rest of the crowd.

Chas. A. & Wm. Filion,
Gentlemen:—
Following the custom pursued by us for a number of years, we wish our old, as well as our new customers, to return any coat made by us during the past season where the fronts have not held their shape, and we will be pleased to put in a new front, or if this cannot be done we will make a new coat. Also if the coat linings have not given satisfactory wear, we will reline free of charge. Ed. V. Price & Co.

Chas. A. Filion
Representative
Port Angeles, Washington

Chinese Curios of all kinds, and a nice line of China, Silks, Spices, Teas, and Rice.
Novelties.
To be found at

Chinese Bazaa
Ling Toy, Mgr.

Mrs. M. E. Troy
Instructions in China Decorations and Water Colors and Oil.
Conventional and Naturalistic work a specialty
Orders Executed
Front St. near Johnson & Bork

McKee & LaFlower
FUNERAL DIRECTORS and Embalmers
Phones: LaFlower 108; McKee 105
LADY ATTENDANTS

Big Sale of Summer Shoes
To Continue For One Week.

Gents' $4. Oxfords 2.95 Boy's 2.25 Oxfords 1.65
Ladies' 3.50 " 2.75 Youth's $2. " 1.50
Ladies' $3. " 2.25 Children's 1.10 " .76
Children's 1.00 Oxfords at .65

White Canvas Shoes to close out at less than cost.

Ladies' 1.35 kind for .95 Childrens' $1. kind .70

JENSEN, the Shoe Man.

— THE
OLYMPIC = LEADER

Entered as Second-class Matter in the Post Office at Port Angeles, Washington.

LARGEST CIRCULATION IN CLALLAM COUNTY.

Official City Paper

Subscription Price $1 per year.

Published Every Friday at Port Angeles by The Webster Publishing Co.

FRIDAY, AUGUST 11, 1911

THE SALOON NOT A FACTOR

What a queer old world this is anyway, and so are some of the people in it. All this was suggested to the writer the other day when walking down Laurel street behind two gentlemen who were discussing various features of the liquor traffic, and the dire calamities sure to follow a community that had voted "dry." One of the gentlemen was a resident of Pert Angeles and the other a stranger, and, judging from the conversation, a resident of the city of Everett, and, presumably, a member of the last state legislature. We were interested in the conversation, plead guilty of eavesdropping, and walked up a little closer that we might catch each word spoken.

The stranger said that "Pete" Fisher voted right on all questions before the state legislature and made a very good representative. The city of Everett had voted "dry" and Everett was a dead town, remarked the supposed Everettite, dead as a door nail; a little later on, however, admitting that the mills at Everett were running, manufacturing and other industries were thriving, business was moving on as usual, and all that, but property values were dead, one could scarcely give real estate away. In fact the real estate market in Everett had not been so dead in many a day, and all this because its saloons had been voted out. But Everett would vote all right next time, our friend was sure of that. But there was Bellingham, poor old Bellingham, a church ridden community and a church going people, would always remain dry. How he pitied her and her people! The Angelesite retorted with: Well, we had an election here, but Angeles not being cursed with too many churches, the church people were not in it on election day. Our friends in advance of us were evidently "Two souls with but a single thought; two hearts that beat as one."

It occurred to the writer and eavesdropper, that possibly the gentleman was right, that real estate values in Everett were on the "bum," and that there was "nothing doing" in real estate at Everett. But isn't that the condition of the real estate market of the entire Sound country at the present time? Has anyone noticed any perceptible change for the better in the real estate market in Angeles since the town voted to remain in the "wet" column? How about Seattle? Certainly no one would be foolish enough to claim that Seattle was particularly "dry." But it appears to be the concensus of opinion over in Seattle that the real estate market there is exceedingly dry just at the present time.

The facts are there is nothing to this "hue and cry" that voting a town "dry" kills the business of the place, and our stranger friend practically admitted this fact to his companion on the street insofar as Everett was concerned before he got through with it.

There is probably not a more thriving community in the State of Washington today than the city of Wenatchee. Its business and real estate interests are booming and the commercial and civic improvements of the place are going forward at a rapid stride. Who will claim that because Wenatchee voted "dry" by an increased majorty the second time that these conditions were brought about? Certainly not the Olympic Leader. We do not believe that the saloon ever made or in any way benefitted or killed a town commercially.

State Accountancy Inspectors Hughes and Brown are here buisily engaged going over the books at the City Clerk's office. After completing their work at the City Hall they will examine the county books at the court house. They will be here several weeks, and will no doubt find everything correct both in city and county affairs.

The salmon catch on the lower Columbia River is remarkable and approaches the record, so big is the run of fish. This means that the run of salmon will commence in earnest in the Strait in a few days and that the canneries can run on full time.

Congressman Warburton's record thus far is giving his constituents no small degree of satisfaction; he has supported and voted for direct election of senators, the campaign publicity bill, reduction of tariff on wool, and the farmers' free list.

MONARCH RANGE

The Monarch Malleable Range cannot be beat, and has justly earned the name of the "Stay Satisfactory" Range. It has polished top, complete asbestos lining, riveted seans, hot blast ventilation and thermometer attachments.
Do not buy a range until you have called on us and learned the merits of the Monarch.

RUGS RUGS RUGS

A complete line of rugs now to be seen in our display window. The Tremont fadeless is something new at only $10.00
We also have Axministers, Tapestries, Cashmeres and Ingrains.

Come and enjoy the privileges of our REST ROOM

R. D. WILLSON HARDWARE CO.

THE OLYMPIC HOT SPRINGS

A Delightful Health-giving Resort. Good Fishing and Good Hunting Abound.

The Olympic Hot Springs are being liberally patronized this season. As this scenic resort in the heart of the great Olympic Forest Reserve becomes more generally known and the medicinal properties of its mineral waters understood, the people of the Northwest will flock thitherward for their summer outing as well as for the purpose of seeking relief from various ailments, especially rheumatism.

While not a little has already been accomplished toward making the springs a place of comfort and rest for all visitors, by another season the managers, Mesdames Schoffel & Everett, will be fully prepared to care for the people in first class shape. The foundation is laid and the lumber (whip-sawd on the premises) on the ground for the large new hotel building which it is proposed to put up and complete the present season. There will be a large dining hall, waiting room, kitchen, and six bath rooms, with lavatories and closets, hot and cold water from the springs, and all modern conveniences. A number of wall tents, with board floors and "shake" sides, containing cots and beds, have been provided as sleeping quarters; additional bath houses erected and everything done for the comfort and pleasure of patrons.

There are ample camping grounds, without extra charge, for those who want to use the waters and prefer to bring in their supplies, etc., as well as tents, with bed or cots for rent. As showing how well pleased patrons of the springs are, one party of five, who were there last season and again this season, have leased their tenting ground for a period of ten years, expecting te visit the springs each season.

Good fishing and hunting abound, and the true sportsman is sure of having all the fish and game, in season, he desires. When at the springs, thanks to one of our camping companions, Mr. Lyle Beam, the writer's table was liberally supplied with trout taken from the ice cold mountain streams. It was not uncommon for a fisherman to bring in 18 to 20 fine trout as the result of an afternoon's sport. Mr. Everett, Clallam county's most expert hunter, never fails to supply his guests with fresh venison in season, and is looking forward with no little pleasure to the open season, near at hand; meantime bruin often times furnishes the wild game for the table, and Mrs. Everett, through long experience, knows how to roast bear so that it is really appetizing.

Mr. P. C. MacGregor, of MacGregor Lodge, Lake Crescent, and Mayor-elect of Olympic Hot Springs, something of a connoisseur himself, prepared this Bill of Fare for dinner Sunday, July 23, 1911, at Hotel Olympic:

SOUPS.
Turtle Shell, la de Vile,
Bullion of Crockadile,
Consomme in any style.

FISH.
Flipflops, a la Carte,
Turtle Eggs, Bonaparte;
Water Dogs, Mexican,
Angleworms, Tomato can.

BOILS.
Alligator, Everglade Sauce,
Elephant Tongue and North Sea Moss,
Rattlesnake, Fricassee,
Grasshopper hobbles, Green Peas,
Rocky Mountain Lyon, Swiss Cheese.

ENTRIES.
Mermaids, a la Pressing,
Kentucky Mule, Harness Dressing,
Possom Chops, Hoecake Dressing,
Zebra Chops, Yusom.

ROASTS.
Cat Mews and Bumble Bees,
Cricket Legs and Green Cheese,
Yellow Hog and Taffy,
Sea Gull and Alfalfa,
Tree Toads and Roasting-ears,
Donkey Bray and Crockadile Tears.

POIGH.
Open Face and Oregonian,
Hunting Case and Abaloneom,

PUDDINGS.
Blue Jay and Jim Crow,
Whipperwill and Lettergo.

Please kick through to the waiter.

The visitors at the springs during the last two weeks of July were from Seattle, Mt. Vernon, Port Townsend, Port Angeles and Ballard, Wash., Vancouver, B. C., Pasadena and Los Angeles, Cal., and Pittsburg, Pennsylvania.

Quit Voluntarily.

"My good man, how did you happen to be thrown out of work?"

"I got out," replied Weary Wombat, with dignity. "I didn't have to be thrown out."—Louisville Courier-Journal.

Brutal Advice.

Miss Passee—Can you tell me of a good way to keep my hair from falling out? Miss Pert—Yes; put it on tighter.—Baltimore American.

JUST LOOK AT THIS
AND WONDER
How meats can be sold at these prices

Roast Beef at - - 10c Sugar Cured Corned Beef 8c
Pot Roast of Beef at - 10c Briskets of Beef at - 8c
Hamburger Steak 2 lbs. for 25c Rib Boiling Beef at - 8c
And the Best of Shoulder Steak at 2 lbs for - - 25c

Where Do You Get These Prices?
Why At
GARRISON'S

We Handle Sugar Cured Hams and Bacon, Home Cured.

People's Market Phone 9

Summons for Publication in Foreclosure of Tax Lien.
No. 670
In the Superior court of the State of Washington, for Clallam county.
Andrew Hutton, plaintiff,
vs
George F. Steele and all persons unknown, if any, having or claiming to have an interest in and to the real property hereinafter described, defendants.

State of Washington to George F. Steele and all persons unknown, if any, having or claiming to have an interest in and to the real property hereinafter described:

You and each of you are hereby notified that Andrew Hutton is the holder of certificate of delinquency numbered 3463, issued on the 1st day of June, 1911, by the county of Clallam, state of Washington, for the amount of Thirteen and 32-100 ($13.32) Dollars, the same being the amount then due and delinquent for taxes for the years 1906, 1907, 1908, 1909 and 1910, together with penalty, interest and costs thereon, upon real property assessed to you and of which you are the owners or reputed owners, situated in said county, and particularly bounded and described as follows, to-wit: Lots numbered one [1], two (2), three (3), four (4), five [5], and six (6), in block numbered fourteen (14), in Fogarty & Dolan's 1st Addition to Port Angeles.

which said amount bears interest at the rate of fifteen per cent per annum; and you are further notified that he will apply to the Superior Court of the State of Washington, in and for said county, for a judgment foreclosing his lien against the property hereinbefore mentioned, and you are hereby summoned to appear within sixty days after the the date of the first publication of this summons, exclusive of the day of said first publication, and defend this action or pay the amount due, together with costs; and in case of your failure to do so, judgment will be rendered foreclosing the lien for said certificate of delinquency, taxes, penalty, interest and costs, against the land and premises hereinbefore mentioned. Date of first publication June 30th., 1911.

Any pleading or process may be served upon the undersigned at the address hereafter mentioned.

J. E. COCHRAN.
Plaintiff's attorney.
P. O. Address, Port Angeles, County of Clallam, State of Washington

MAPS
of City and County
Abstracts
of
Title
to all lands in Clallam County.

Our new and accurate card abstract of all records guarantees dependable service

WEEKS ABSTRACT CO.

CAMPBELL & SOLTAU
CIVIL ENGINEERS
Phone 208 *Aldwell Block.*

How Successful Men Get Rich

By living within their income limiting their wants while increasing their assets—dispensing with luxuries until able to pay for them and making their surplus work by investing it safely.

Our 4 per cent yearly certificates fill the bill.

Make OUR bank YOUR bank

Bank of Clallam County
Port Angeles, Washington
Established April, 1895.

Harness & Saddlery SHOP
A complete line of
Light and Heavy Harness, Saddles, All the different kinds Collars Harness Repairs and Various Trimmings
Repairing of all kinds neatly done and given Prmpt Attention
Chas. Brandt, Prop.
By the CITY SCALES

Contractor C. T. Dover has a crew at work on the George Sands residence on the Washington Harbor road.—Sequim Press.

TIN SHOP
All kinds of
SHEET METAL, AND REPAIR WORK.
A. B. MITCHELL.

JAMES STEWART
Attorney at Law
Office on Laurel street
Port Angeles, Wash

GATE CITY MACHINE CO.
We repair all kinds of machinery, pumps, bicycles, automobles, lawn mowers, etc.
Satisfaction Guaranteed.
We also carry a full line of shafting, auto supplies, electric light globes, wires and batteries.
Motor Boat repairing a specialty
MILL SUPPLIES
We are in a position to do all your repairing, and furnish all necessary supplies at short notice. Bring in your orders during the winter, while we have ample time, thereby avoiding the spring rush, and being in readiness when the time comes. Bear in mind that we repair everything.
Let us show you how to save 25 per cent on your fuel bill.
SAWS GUMMED AND FILED
GATE CITY MACHINE COMPANY

C. E. FULMER
FUNERAL DIRECTOR
Telephone - - L. 74